Does Your Child Drink? Or Don't You Know?

Teen-age drinking is on the increase in Contra Costa County, according to the juvenile department of the sheriff's office. However, area high school officials deny that incidents of student drinking are becoming a problem.

The Sun questioned the sheriff's office and the high schools, when the governor's advisory committee on children and youth learned recently that teen-age tippling had become a statewide problem of magnitude.

According to the sheriff's office, there is no particular area in the county where youth drinking is more prevalent than any other area. "We have it anyplace, the drinking among young people is terrible, they don't know how to handle it," a juvenile officer told The Sun.

"PARENTS should not criticize the officers or the sellers, the kids steal it, from stores and from their parents, beer, wine, gin, you name it, the kids drink it," he added.

"There's no point in putting our heads in the sand and hoping the problem will go away. It's here, it's bad and every parent should be aware of the situation," he concluded.

Youngsters give a weird variety of excuses as how they obtained whatever alcoholic beverage they happen to have when apprehended, according to the sheriff's office.

"Someone threw it in the the car." "This man walked up and gave us a case (case, not six-pack) of beer." These are some of the excuses given.

THE DANGER of youngsters drinking, aside from their immaturity, according to the deputy, is the quantity consumed at one time. He said, usually it will be a beer bust, with an entire case consumed by very few . . . or a gallon of wine with only three to drink it.

Comments from the high schools varied. One dean of boys flatly stated, "This has never been a problem, if it were, we would turn the youngsters over to their parents immediately."

Questioned further, because The Sun reporter knew as an actual fact that within the past two months, two boys were removed from the audience at a basketball game because they were intoxicated, another was drunk in the corridors during school hours, the dean said:

"None of this has come to the attention of school authorities, we are very diligent."

AT ANOTHER high school the dean told The Sun: "This year we have no problem, there has been only incident reported. Rumors spread, but there is no problem here at all, not even after school functions where it would turn up if it were going to."

"We have no problem at all and I doubt if we ever will in this community," was the comment of the dean at the third high school.

The principal at the fourth high school said that drinking was not a school problem as much as such, that there had been none on the campus or at school parties. "We sometimes hear things, but it is only hearsay and I cannot verify the rumors," he said.

At this same school the dean said he has talked to boys from various social groups from time to time, but he could only recall two problems of teen-age drinking. He added that when incidents occur, it is usually at the senior level.

THAT INCIDENTS do exist was apparent from his comment, "We have less this year than in previous years."

Figures on the percentage of high school students drinking in this area are not available. A recent survey, however, disclosed that 90 per cent of New York City's high school students drink, 76 per cent of these with their parents' blessing.

Malcome E. Harris, director of the State Department of Alcoholic Beverage Control says, "The key in fighting juvenile drinking is to concentrate on convincing parents that alcoholic beverages should not be used by immature persons."

Roy C. Votaw, assistant director of the California Youth Authority told the governor's subcommittee that the recent increase in the incidence of youngsters' drinking is abetted by the fact that youngsters have more leisure time.

He said they have more trouble getting part-time work because of automation and booze it up because "there's probably a little more social acceptance of those who indulge in social drinking.

EVIDENCE shows that minors usually do their drinking in groups, with one youngster tending to drink because he sees his buddy reach for the bottle. Status seeking is considered quite a factor.

A sub-committee of the governor's advisory committee on children and youth, meeting last week in San Francisco, has requested a full investigation of the youth drinking problem.

Law enforcement authorities and school officials here urge that parents in Contra Costa County wake up to what is happening to their youngsters and with full awareness that the problem does exist here, take concerted action to correct the situation.

ORINDA SUN

Vol. XIX | Friday, January 26, 1962 | Lafayette-Orinda | CL 4-4444 | Ten Cents

THE CAUSE of the John Muir Hospital is explained earnestly by Mrs. Paul Winn, one of the door-to-door campaigners who will begin their rounds this weekend. Convinced is householder Larry Davitt, a member of the campaign finance committee. Mrs. Winn's outfit is for the "Broncobust" tomorrow, a Tuolumne Guild hospital fund raiser. Sun photo by Jim Dodge.

A Knock at the Door—Your Chance To Help the John Muir Hospital

Door-to-door canvassing for funds to help finance the construction of the John Muir Hospital will begin this weekend and will continue through next weekend.

About 1000 volunteers will participate in the campaign to raise about $40,000 in local funds, the final step in qualifying for some $2½ millions in federal and state money under the Hill-Burton Grant, according to Drive Chairman Alfred Layton.

Canvassers will go to Walnut Creek, Lafayette, Concord, Pleasant Hill, Moraga and San Ramon Valley.

DEADLINE for completing the fund-raising is February 15.

Layton said, "Even as the emergency drive gets under way, recruiting for additional solicitors continues, and it is hoped to have 1500 of them working before the drive ends in February 7.

"Anyone able to help is asked to call campaign headquarters at 1364 Locust Street, or the John Muir Memorial Hospital office.

"The campaign office is open daily from 10 a.m. to 5 p.m. for public information and campaign activity, and is staffed by members of the hospital auxiliary," said Layton.

The effort is under the direction of Auxiliary President Mrs. Harold Bates of Moraga, assisted by Mrs. Frank Young of Walnut Creek.

"THE HELP you give today may save your life tomorrow" is the theme of 50 hospital posters now being distributed for display in local stores.

Each has a holder carrying handy mail-in envelopes not requiring postage, for contributions or pledges to the hospital building fund.

Through efforts of Farrell Barber of Walnut Creek, the printing of 20,000 informative hospital folders has been donated for use in the canvass and at a John Muir Memorial Hospital information booth in Capwell's Walnut Creek store.

A large display window featuring the hospital also has been arranged by Capwell's, with the help of Mrs. Charles A. Miller of Walnut Creek.

MANY MERCHANTS and theater house managers are including John Muir Memorial Hospital slogans in advertising.

Public service announcements and tape recorded interviews supporting the drive are being carried by announcers of FM and AM radio stations heard in the area. Newspaper support at this stage of the hospital drive has been particularly valuable, said hospital workers.

It was also announced that a fifth contribution to John Muir Memorial Hospital has been made by the 23-member philanthropic sorority, Omega Nu, Alpha Lambda chapter.

This little group of busy mothers with children first donated $700 in October, 1959, and their gifts to the hospital building fund now total $2475.

Current charity chairman of the group is Mrs. Edward Slater of Concord.

IN SUPPORT of the hospital, clubs and social organizations of the hospital service area have given, since fund raising first began, more than $24,000.

Among these donors are:

Alamo Women's Club, Beta Sigma Phi (Kappa Tau chapter), Council of Churches of Central Contra Costa County, East Bay Alumnae of Kappa Kappa Gamma, Epsilon Sigma Alpha (Gamma Kappa chapter) (two gifts).

Dancing Couplets, Danville Junior Women's Club, Kiwi Club, Lafayette Rotary Club, League of Jewish Women, Mt. Diablo chapter of the Medical Assistants' Association.

MT. DIABLO Business and Professional Women's Club, Omega Nu (Alpha Lambda chapter), Orinda Women's Club, Pleasant Hill Junior Chamber of Commerce, Presbyterian Churches of Walnut Creek, San Ramon Valley Kiwanis Club.

Soroptimist Club of Lafayette and Orinda, Walnut Creek Lions Club, Walnut Creek Rotary Club, Walnut Creek Women's Club and Ygnacio Valley Women's Club.

In addition, $24,424 has been raised for the hospital by its auxiliary and 12 guilds.

CD Classes Are Canceled When Seven Show Up

Want to take a civil defense course?

Well, you'll have to wait until spring—maybe.

Such little interest was shown in the proposed civil defense courses given by the Acalanes Adult Education Center that the classes have been cancelled.

Contrasted with heavy attendance last fall, the turnout for four separate neighborhood classes, which started a week ago, was so light that the four were combined into one class.

This combined class, when it met this week, however, had a total registration of only seven persons.

Director W. E. Teutschel cancelled it and said, "We may try again in the spring if interest warrants it."

Who Will Do Junior College Study?

Marathon Interviewing Is Planned

Marathon interview sessions dealing with the Contra Costa Junior College District's "personnel problem" will be held during the fourth week in February.

Invitations will be sent to district board members, Superintendent Drummond McCunn, administrative directors, staff members and teachers.

Members of the public who wish to speak in the closed hearings will be notified through local newspapers how they can apply.

THERE WILL be a six to eight-week interval before the report is prepared and made available to board members, according to Ban Mansell, field representative for the California Teachers Association.

The hearings will likely be held off-campus. The three-days schedule may be extended to four or five days, depending on the number of volunter witnesses, and the speed of the interview, he said.

The hearings will be conducted by a panel of five to seven persons, carefully chosen schoolmen, who will function as a special committee of the Personnel Standards Commission, an agency of the California Teachers Association, Mansell continued.

The panel members themselves will include only one member of the Standards Commission, and at the most, one member of the Teachers Association.

OTHER MEMBERS will represent school administrators and board members, said Mansell.

"We plan to have a junior college superintendent on the panel, perhaps a junior college administrator or director," he said. (See main story for groups which will be represented).

The working panel itself is chosen after the various groups, including the California Association of School Administrators, submit nominees, he said.

The junior college districts' board requested the study Monday through the administrators'

Continued on Page 2

ATTORNEY Robert Condon, center, was one of a series of speakers Monday night at the tense meeting of the Contra Costa Junior College District trustees. Superintendent Drummond McCunn was alternately praised and condemned.

Dimes' Mothers March Will Be Held Tuesday

"March of Dimes in Contra Costa is very broke—but solvent—thanks to donations from other parts of the United States toward local expenditures on polio patients," Mrs. Jerry Bassett, chairman of the Mothers March told volunteer workers in Concord.

The Mothers' March will be held Tuesday.

Asking maxium effort of the additional volunteer workers, volunteer mothers and seeking Mrs. Bassett said that during the last three years $139,000 more than raised here had been injected in hospitalization, home-care and equipment for local victims.

She said currently the local chapter was keeping alive and reasonably happy 10 home-care patients, totally paralyzed and dependent on respirators, rocking beds, patient-lifts, wheelchairs and other expensive equipment and medical attention.

On the more cheerful side, she said, the local chapter was providing equipment which was enabling three young persons to attend the University of California and five others with medical scholarships to help meet urgent needs.

Mrs. Bassett emphasized the fact that funds donated here in the current March of Dimes campaign to fight polio's affects, birth defects and agonizing arthritis would be utilized locally for those purposes because of the great case load.

McCunn Pact 3 Years to Go

Superintendent Drummond McCunn has three and a half years of a four-year contract yet to serve with the Contra Costa Junior College District.

McCunn's contract was renewed last year by the board of governors.

McCunn's supporters are saying that to fire him would involve paying him his three years' salary, which they say would amount to about $75,000.

Robert Condon Is Attacked in Birch Article

As persons entered the gymnasium of Contra Costa College before the Junior College District Board meeting Monday they were handed copies of an article entitled, "McCunn Critic Career Given," published earlier in "Tocsin," a publication of the John Birch Society.

The article refers to Robert Condon, attorney for two labor organizations interested in the current John Birch statements of Superintendent Drummond McCunn.

Condon is a former U.S. congressman from this district.

Condon has said numerous times that the allegations made against him were later proved to be untrue, but publicity on this never approached the publicity which accompanied his exclusion on Federal Bureau of Investigation request from a Nevada atomic test.

At the meeting, Condon referred to the Tocsin article and said, "I have answered that before; I won't now."

The article said Condon was considered a "security risk" at the time of his exclusion.

Condon served as an enlisted infantryman during World War II, and was awarded the Silver Star.

Flu Situation Just Fine Say County Officials

Anybody in your family got the flu?

If so, you're in the minority, according to the Contra Costa County Health Department.

Although there was a high incidence of flu just before the Christmas holidays, it has slackened off since then, according to the health department, to where there is now "none."

By none, the health department spokesman indicated that there is no abnormal school absence in any of the districts, and other sources are not reporting any flu or respiratory problems.

Similarly, the state situation is normal. Although there was a serious problem in many areas before the holidays, there is now no problem according to state officials.

So, things are back to normal

Come Travel With Us Feb. 1 at Acalanes High!

How would you and your family like to take a tour of Europe?

You can do it, armchair style and at no cost, if you come to The Sun Travel night, February 1 at the Acalanes High School cafeteria at 8 p.m.

We think you'll find the free tour on February 1 so exciting, that you'll want to make reservations for The Sun Jubilee Holiday, 28 days and nine countries, that will leave June 14.

TRAVEL NIGHT at Acalanes drew more than 350 people the last time and all seats were taken, so plan to come early. Here's what the 'free tour' has to offer:

Sylvia Earle, noted world traveler, author, journalist and lecturer, will be on hand to outline for you what you will see if you join The Sun Jubilee Holiday.

SHE WILL follow the itinerary of The Sun Jubilee trip, showing you the motor coaches you will travel in, the sights in the important towns, and the hotels where you will stay.

She will also bring along samples of items you may wish to purchase in Europe—which pieces are bargains, and which are art pieces.

Some of the cities you will tour, both February 1 by film and later in the summer in person, if you join The Sun Jubilee Tour, include: Amsterdam, Cologne, Heidelberg, Lucerne, Innsbruck, Venice, Florence, Rome, Nice, Paris and London.

You will travel by KLM Royal Dutch Airlines, jet, to and from the Continent, and you will travel in first-class rail and private coaches on the Continent.

ALL MEALS, with the exception of lunch and dinner in London, Paris and Rome, are included.

The most remarkable thing about the whole Sun Jubilee Tour, though, is the price. Only $1095 includes everything except the above mentioned meals.

Perhaps the nicest thing about the trip is you will not be traveling with strangers, but your own friends and neighbors, in small groups.

But, if you are interested, just come to The Sun Travel Night, February 1 at Acalanes High School at 8 p.m. and see for yourself.

There will be prizes, and naturally, there is no charge for the evening or the entertainment.

McCunn: 'Administrators Only' Is Alternative

By NORMAN COLBY

The first committee to review the "personnel problem" of the Contra Costa Junior College District on request of the board will be composed entirely of "chief administrative officers of various school districts," according to Superintendent Drummond McCunn.

The possible later involvement of the California Teachers Association and its "Personnel Standards Commission" is only one of several alternatives, said McCunn.

McCunn offered his analysis of the board of governors action taken Monday night at the San Pablo campus, where the California Association of School Administrators had been requested to sponsor a study.

THIS COMMITTEE of administrators will meet with board members, and then a decision on how to proceed will be made, McCunn continued.

Some board members and many teachers are contending that the board request made through the administrators group still automatically refers the matters to the Teachers Association and its "Standards Commission." The end result of this process, as in the 1959 study, would be representation on the study group by one or more teachers.

SEE PAGE 3 FOR MORE McCUNN STORIES

Actually, according to McCunn, it might just as well happen that the initial committee of administrators along with the local board members may decide to limit the study group to administrators only.

Or, the study may be made by a group of school board members from outside districts only. Or the study group may contain only administrators and board members.

A REFERRAL to the CTA and the "Standards Commission" for selection of a panel including one or more teachers is the other alternative, he said.

McCunn's analysis was based on the wording of the motion made Monday night by trustee Fred Abbott, seconded by trustee Harmon Howard.

Abbott moved that the board request the administrator's group (not the teachers association) to ". . . appoint a committee to work with us on this problem."

"The intent was to appoint a committee, and there was no

(Continued on Page 3)

What Do Trustees Think?

By POLITICUS

Everyone wonders what the Junior College board members really think about Superintendent Drummond McCunn.

It appears that probably all of them are sorry that Superintendent McCunn made his public statements offering a qualified endorsement of the John Birch Society, since it reflected back on the district, and sparked the current commotion.

But no announcements have been made as a result of two lengthy secret executive sessions, and the board members have not taken any formal action in regards to McCunn on either the John Birch statement or his assertions that some district textbooks favor socialism.

THEY HAVE called for a "re-evaluation of the books," acceding to McCunn's request; they have requested an "impartial" study, which teachers opposing McCunn feel is a concession to their demands.

The confusion over what the board decided Monday night has led the McCunn opposition to believe that the board is now ready to accept a study, the outcome of what they are sure will come of which they are sure will be critical of McCunn. And the board will finally fire the superintendent, feel some opposers.

Damage to the district's reputation they offer as another reason.

McCunn's supporters are saying that the board failure to fire McCunn at the Monday meeting, and referral to a committee is a sign that the board is reluctant to fire him.

THIS APPEARS to be a possibility, since at least one board member and many others feel that any new study involving either the CTA or the administrators or both will galvanize the teachers favoring McCunn to make greater efforts in his behalf.

Said a board member, pri-

(Continued on Page 3)

SUN TRAVEL NIGHT

FREE

Color movies of countries to be visited . . .

Talk by noted author-lecturer . . . Prizes.

Acalanes High School Cafeteria

February 1 — 8 p.m.

$7.5 Million Bond Issue Placed on June Ballot

A seven and a half million dollar bond issue will be on the June 5 primary election ballot for the purchase and development of nine county park sites.

Contra Costa County supervisors voted unanimously Tuesday to place the bond issue on the ballot.

The County Park and Recreation Commission have proposed $5 million for the acquisition of nearly 5,000 acres of land. The remaining $2.5 million would be used to construct park facilities.

DEVELOPMENT will begin early next year if the bonds are approved by the voters, according to County Park Director Duane Mattison. He said the public could begin using the new parks by the summer of 1963.

Cost of the 30-year bonds to the average home owner would total only $1.60 the first year, Mattison explained to the supervisors, and the cost would decrease during the next 20 years to about $1.10.

"Maintenance of the new sites would mean about one and a half cents on the tax rate initially, increasing in 10 years to two and a half cents per $100 assessed valuation.

NINE SITES are included in the issue. They are:

1. A 170-acre beach area at Pt. Pinole near Richmond.
2. 1,250 acres of wooded hills below San Pablo Dam.
3. A 600-acre addition to the present park site near the proposed Briones Dam. The county will eventually control 2,100 acres surrounding the man-made lake.
4. About 940 acres in Redwood Canyon near the Alameda County line.
5. The clear area (already county-owned) around the Buchanan Field airport near Concord.
6. A 181-acre park flanking the Contra Costa Canal near Diablo Valley College in the Pleasant Hill area.
7. Another waterfront development, 100 acres recreational fishing, on Mallard Slough near Pittsburg.
8. Some 1,000 acres surrounding the historic Nortonville-Sommersville coal mines in the Mt. Diablo foothills.
9. Five hundred acres at the site of the home of Contra Costa pioneer Dr. John Marsh four miles southwest of Brentwood.

1959 Report 47% Views 33% False--McCunn

The 1959 study report which was highly critical of Junior College District Superintendent Drummond McCunn was 47 per cent opinions, 33 per cent false statements and 20 per cent true statements, according to McCunn.

McCunn commented on the study which was a forerunner of a new study soon to be launched by a panel under the auspices of the California Teachers Association.

"Nearly half of the 44 persons who testified before the hearing panel have gone on record that their testimony favorable to the management of the district was 'edited out' of the written report," said McCunn.

"FURTHER, the report covers accumulated data over a 10-year period, with only two minor instances occurring within the last three years, both of which were falsely reported," McCunn continued.

"The hearing panel did not hear the testimony of all of the 44 persons as reported in the commission's report, which further destroys any possibility of arriving at any decent or fair conclusion.

"For example, a dean and a teacher were interviewed by only one member of the hearing panel; a coordinator was interviewed by a split panel; a school board member of the hearing panel left the hearing for one day to attend a meeting in San Francisco.

"Staff members reported that with the split panel there was no provision for recording," continued McCunn.

THE HEARING panel was located in the Township of Pacheco within one mile of Diablo Valley College campus, the seat of the alleged problem, but 22 miles from Contra Costa College campus.

"Less than one week's notice of the dates for the hearing was given the faculty of Contra Costa College.

"This time element tended to discourage persons who were busy teaching their classes and who did not feel the importance of taking time off the job to appear before the hearing panel," said McCunn.

McCunn issued a 19-page reply to the 1959 report which delved into many of the teachers' accusations against him.

HE TAKES many statements in the 1959 report and replies to them one by one.

Family of the Week

"BRANDY" the boxer gets lots of attention in the James Jackson household on Acacia Drive, where the family has lived for 11 years. Letting Brandy upstage them are Jim and Eleanor Jackson, shown with daughters Kathleen and Cherie. Jim, very active in Bay Area club circles, a member of both Oakland and Berkeley Chambers of Commerce and the Berkeley Breakfast Club, is owner of Jackson's Party Service in Oakland and Berkeley, was born in Nebraska but considers himself a native Californian, having been raised here. Eleanor, who does volunteer work at the Orinda Community Church office and is active in the Women's Guild there, also a 10-year member of the Berkeley Mobilized Women Auxiliary, recently received her 100-hour pin as a Pink Lady volunteer at Merritt Hospital, where she dispenses cheer and caffeine via the coffee-cart service. A huge stamp collection is the special hobby of 13-year-old Kathleen, a Pine Grove 7th grader, and Cherie, 16, a Miramonte junior, finds her fun in Ski Club and PF-er participation. The Jacksons are also grandparents of two girls and one boy, the children of daughter Patty, who as Mrs. Michael Roberts makes her family home in Concord.

LEGAL NOTICE

NOTICE OF HEARING ON PROPOSED SUBDIVISION

YOU ARE HEREBY NOTIFIED, that on TUESDAY NIGHT, February 13, 1962, at 8:00 P.M. in ROOM 210, HALL OF RECORDS BUILDING, MAIN AND COURT STREETS, MARTINEZ, CALIFORNIA, THE CONTRA COSTA COUNTY PLANNING COMMISSION will consider the application of Rheem California Land Company for a proposed Subdivision #2810 consisting of 53 lots on 50 acres in a Single Family Residential District-20 (R-20). Exception request: To have 15' setback/on lots 5, 6, 9, 12, 13, 14, 15, 17, 20, 21, 22, 23, 33 and 51, 20' setback on all other lots, 15' and 15' side yards for lots 14 and 24, 10' and 15' side yards for lots 10, 12, 17, 23 and 35, 8 lots less than 120' average width. as provided under the Zoning Ordiance of the COUNTY OF CONTRA COSTA, as amended.

The property above referred to is described as follows, to-wit: South of Subdivision 3019, between Rheem and Donald Drive, in the Rheem area.

Arthur W. Young
Chairman of Contra Costa County Planning Commission

O#213—1/26

Volunteers Are Needed to Do Clerical Work

The Volunteer Bureau is looking for typists who can give a few hours a week on a regular basis to any of several community service groups. Half a day per week is the usual stint and among those needing office aides are Mental Health in Lafayette, Red Cross in Concord and Easter Seals in Walnut Creek.

Quake Shakes Mid-County Wednesday a.m.

A moderately sharp earthquake brought out the Orinda Fire Department Wednesday at 7:12 a.m. when a resident at 107 Spring Road reported what she thought was an explosion.

The quake, with a Richter magnitude of 4, apparently centered in the Oakland-Emeryville area. It registered on the University of California seismograph for five minutes.

Damage was slight. No injuries were reported. Residents of Walnut Creek, Moraga and Lafayette also said they felt "a sharp jolt."

Last recorded quakes in the Bay Area were two slight tremors January 4.

Marathon Interviewing Is Planned

(Continued from Page 1)

group, rather than the Teachers' association, although the end result is reportedly the same — a study by a panel of the Personnel Standards Commission.

THE PANEL members are brought into town without any knowledge of the situation, and they are given a preliminary briefing by CTA people," said Mansell.

"In the 1959 hearings, a building between Concord and Martinez was rented, and it is likely that something like that will be done this time," he continued.

"The panel members will sit as a body, and will schedule each interview for from 20 to 30 minutes, with as much as one hour to an hour and a half allowed or reserved for principal witnesses.

"The hearings will be closed to the general public, and this is necessary, since the panel is an extra-legal body, and there is no legal immunity from libel charges for witnesses, as is the case in a normal court of law.

" SO THE closed sessions protect the witnesses," Mansell continued.

"Of course, as an extra-legal entity, the panel has no powers of subpoena and must obtain all information on a voluntary basis.

"It's only if the number of witnesses becomes impossible for the panel to handle as one group that it might split up into two groups," continued Mansell.

"After the hearing the panel members will take their notes to their homes and prepare their individual reports, including facts, conclusions and recommendations.

"THEY THEN mail those reports back to the commission, where staff members boil them down into one complete report, based on what all the panel members heard and were able to substantiate.

"But this is not the final report.

"Then all the panelists are recalled back into session, and staff members read through the overall report with them word for word," continued Mansell.

"The panelists may challenge each other, ask one another to back up their statements and conclusions, and tapes will be taken of the entire procedure.

"The commission then looks at the revised report, and the panel is again called back where panelists can be challenged again," Mansell said.

'Schwarz' Proclamation Prompts Council Tussle

The Walnut Creek City Council voted 4-1 Wednesday night to uphold Mayor Fred Sanders' proclamation endorsing "Anti-Communism Week," and the majority four insist that this is not an endorsement of Dr. Fred Schwarz and his Christian Anti-Communism Crusade.

But the decision came only after one councilman stated that anyone opposing the proclamation must be a Communist, and his retraction of that statement on demand of Councilman Douglas Page.

Councilman Robert Nelson said during the height of the discussion, "I don't see how anyone could be concerned about the Anti-Communist Week except the communists."

PAGE, whose arguments were for the most part calm and deliberate, invited Nelson to make the statement outside the council chambers, adding "I resent it. I ask that you withdraw it."

Nelson, flushing, withdrew his statement, and the two men were seen shaking hands before they left the city hall after the meeting.

Page insisted that the wording of the proclamation signed by Sanders and more than 50 other California mayors endorses not only "Anti-Communism Week" but also the Schwarz campaign, which according to Page involves right-wing philosphy, including the argument that the United States should pull out of the United Nations Organization.

Page pointed to the proclamation phraseology which sets January 29 to February 2 as "Anti-Communism Week," and which continues, ". . . in our city to coincide with the dates of the San Francisco Bay Region School of Anti-Communism, and urge that it be set aside as a week during which our citizens will join with others of this region to enlighten themselves. . ."

PAGE said the Schwarz crusade "press agents" then placed the mayors' endorsements as an advertisement in the San Francisco Chronicle, and also in various phamphlets.

Page said, "I would have signed this proclamation, as the mayor did, a few weeks ago.

"But now in the light of what we know about the crusade and its effort to get the U.S. out of the United Nations, are we going to support it?"

Sanders insisted that his signing of the proclamation was in reference to the general idea of "Anti-Communism Week" and nothing else, and he repeated this throughout the discussion.

THE OTHER councilmen expressed their desire to back up their mayor.

Persisted Page, "I say that they are wrapping the American flag and the great cloak of anti-Communism about themselves and then proceeding to do controversail things.

"Schwarz himself is careful about what he says, but his faculty make the main points in this doctrine of extreme individualism," Page continued.

Page also referred to statements which he said make a relation between the Schwarz campaign and the John Birch Society.

MAYOR Sanders, referring to the use of his name in the Chronicle ad, said, "I don't appreciate it . . . but this is an anti-communist effort. . . ."

After the vote, Page asked his colleagues to check later proclamations more carefully, since he said more such controversial items will be forthcoming.

At the meeting at Acalanes High Dr. Schwarz told his audience that the ministers who criticized him would not appear in a public press conference and face him.

He also referred to the campaign of "slander" which he said has been launched against his own campaign.

He said, "Anyone who calls us right-wing extremists dishonors the truth. We are Christians and anti-Communists, nothing else."

Model Trains Roll Again This Weekend

The model trains will roll again tonight, tomorrow and Sunday at the clubhouse of the Walnut Creek Model Railroad Society on Railroad Avenue.

The annual show is being continued into its second consecutive weekend.

The show will be held tonight, tomorrow afternoon and night, and Sunday afternoon and early evening.

FIRST CHURCH OF CHRIST, SCIENTIST
Sunday—9:30 and 11 a.m. SS—9:30 and 11 a.m. R.R.—Daily except Sundays and Holidays—12-4. Mondays, 7-8 p.m. Wednesdays—8 p.m.
22 Orinda Way, Orinda

How Christian Science Heals
"NEVER OUTSIDE OF GOD'S CARE"
KRE (1400-kc) Sat. 7:15 a.m.
KFRC (610-kc) Sun. 10:15 a.m.
KGO (810-kc) Sun. 10:00 a.m.
The next TV program will be heard on February 4
SUN., 8:15 a.m.—KGO-TV-7

ORINDA FURNITURE AND INTERIORS

19 Orinda Way — Phone CL 4-0722

JANUARY CLEARANCE OF Fine Furniture

Wed., Thurs., Fri. and Sat. — January 24, 25, 26 and 27

Quilted Bedspreads

Twins	22.50
Fulls	27.50
Kings	32.50

FOR THESE 4 DAYS ONLY
All Throw Pillows
⅓ off

UPHOLSTERED SOFAS

	Reg. Price	Sale Price
90" Cocoa silk sofa, trupunto loose pillow back cushions, walnut base	$ 432.00	$289.50
100" Honey quilted silk sofa—loose pillow back, full web base	695.00	439.50
90" Oriental armless sofa, loose pillow back with single seat cushion in off-white, fabric Scotchguarded	595.50	399.50
120" Blue silk loose pillow back sofa, fabric Scotchguarded	1381.00	795.00
92" Quilted sofa, black and white Roman print, fabric Scotchguarded	432.00	299.50

UPHOLSTERED CHAIRS

French provincial quilted wing chair, exposed wood, colors aqua and white	$ 329.50	$219.50
French provincial barrel chair in quilted blue peacock print	289.50	179.50
Small Italian provincial armless chair in blue and green damask, white base	157.50	97.50
Hi-back large chair in persimmon and brown cover, real comfort	239.50	162.50
French provincial loose pillow back large chair in yellow, persimmon, and brown pansy print	232.50	159.50
2 Small occasional barrel chairs with casters in copper silk ea.	224.50	147.50
2 Armless occasional chairs in yellow quilted silk, pumice base ea.	219.50	95.00

Syroco Wall Accessories
½ off

UPHOLSTERED CHAIRS—Cont'd

	Reg. Price	Sale Price
2 Large back lounge chairs in nectarine cover—Scotchguarded ea.	265.00	169.50
2 Loose pillow all walnut arm chairs, cane back ea.	179.50	69.50
2 Hi-back host and hostess chairs, white Italian provincial base, nail trim in mustard color ea.	94.50	59.50
Occasional walnut open arm chair in persimmon cover	147.50	59.50
2 Loose pillow back chairs in green nub, with brass casters ea.	247.50	147.50
Cane back occasional armless chair in copper and embroidered leaf	167.50	97.50
Large loose pillow back lounge chair, in red silk, red provincial legs to match	299.50	179.50
Tufted back barrel chair in red silk	253.00	172.50
Large colonial wing chair in gold homespun fabric	149.50	92.00
Heritage contemporary hi-back chair, walnut legs, attached back cushion in orange wool	235.00	150.00
Very hi-back green lounge chair on casters	275.00	175.00
4 Unfinished captains' chairs ea.	39.50	20.00
2 Walnut back—swivel and rock—Mr. chairs with ottomans—1 green, 1 black ea.	250.00	169.50

OCCASIONAL TABLES

	Reg. Price	Sale Price
Walnut cocktail table, black leather top	$ 157.50	$ 72.50

OCCASIONAL TABLES—Cont'd

	Reg. Price	Sale Price
2 Cherry end tables, verdi pulls ea.	126.00	95.00
Provincial two-tier end table with drawer, pumice finish	152.50	79.50
2 Empire bunch tables ea.	84.50	40.00
Walnut cocktail table, 54" x 24", colonial base	82.95	40.00
Cherry wedge table	52.50	25.00
36" Round cocktail table, cane band around apron	129.75	87.50
Walnut wedge table	119.00	60.00
2—42" Round pecan tables, oriental base ea.	79.50	49.50
Pedestal base provincial end table, 30" x 20"	85.00	59.50
25" Round cherry table, column base	79.50	52.50
66" x 19" Walnut and birch cocktail table	73.50	42.50
Mastercraft wedge table, two-tier, leather top	159.50	80.00
Mastercraft wedge table—two-tier, wood top	149.50	72.50
62" x 21" Italian provincial cocktail table	139.50	97.50
52" x 24" French provincial cocktail table	147.50	100.00
Provincial bunch tables, pedestal base ea.	37.50	22.50
30" x 22" Contemporary walnut end table with shelf	72.50	35.00

OCCASIONAL TABLES—Cont'd

	Reg. Price	Sale Price
26" Square pedestal walnut occasional table	55.00	32.50
Round cherry occasional table, 3-col.	42.50	21.50
Drum table, 12 sides, cherry	64.00	42.50
2 Cherry provincial night tables, ea.	119.50	69.50

DINING ROOM

Brown and Saltman, walnut surf table, 2 benches, 2 chairs, with tambour buffet	$ 733.90	$439.50
43" French provincial dining table with 3—20" fillers and 4 side chairs	997.00	595.00
Contemporary walnut surf table with 4 side chairs, 2 end chairs and breakfront	904.00	529.50
Fawn mahogany table, 4 cane back chairs, 2 host and hostess chairs, and 60" breakfront — brass grill front	1029.00	595.00

BEDROOM

Contemporary walnut, double dresser, mirrors, chest on chest, 2 night tables, and double bookcase headboard	$ 602.00	$350.00
Solid cherry, 72" triple dresser, chest on chest, double swing bed, 2 low chests, 2 mirrors, and 1 night table	1250.00	850.00
1 Only white Italian provincial chest	159.50	129.50
1 Full brass frame headboard covered in gray velvet	79.50	49.50

FOR THESE 4 DAYS ONLY
All Lamps on Floor
40% off
Some Cases Even Less

ALL GOODS SUBJECT TO PRIOR SALE — DESIRABLE ACCOUNTS SOLICITED

A TWO-INCH RAIN combined with freezing weather to make this icicle display on Solano Drive near Hamlin Drive Monday morning. Temperatures on the summit of Mt. Diablo sent the mercury plummeting downward to a record 10 degrees, while valley residents shivered after a 22-degrees-cold night. State Forester Bob Stewart reports that the lowest previous temperature recorded on the mountain was 11 degrees in 1949. Sun photo by Bob Stewart.

Wanaka Will Seek County Assessor Post

Assessor Fred Wanaka announced today that he will be a candidate for the office of county assessor in the coming election.

Qualified by 15 years active appraisal and assessment practices, Wanaka was recently appointed to fill the unexpired term of county assessor. He had previously served as assistant assessor under C. L. Dunklee since 1955 by selection and appointment through Civil Service procedures. Wanaka's county service began in 1946 as an appraiser in the county assessor's office.

WANAKA STATED that above all else, it is the assessor's responsibility to provide for equality of assessments, which in turn provide for equality of taxation. Having little control over the amount of taxes that an individual pays, Wanaka affirmed that is the prime duty of the county assessor to insure that the cost of government with respect to property taxation is distributed equitably among all taxpayers.

"It is my position that by providing this equality of assessments through fair and expert assessment practices, I can best serve the people of Contra Costa County."

Citing the population explosion, Wanaka pointed out that Contra Costa County is one of the counties of California adjacent to a

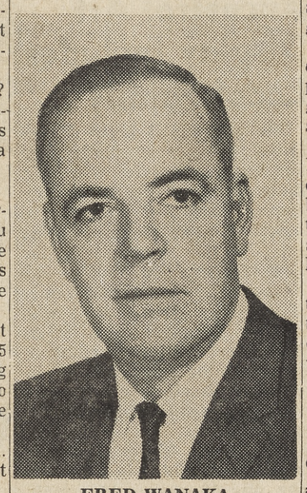

FRED WANAKA

large metropolitan area where people from all over the United States have come to make their home and rear their children.

"Consequently," Wanaka said, "as in similar areas the costs of government run high to provide the proper education for our children. While Contra Costa County ranks tenth in population in California it has the largest percentage of population within the 6-18-year-old school-age bracket.

CONSEQUENTLY, over 50 per cent of the local property tax bill goes toward the support of our education program. Hence, we have a relatively larger education burden than any other county in California, and it is mandatory, therefore, that these costs be distributed as equal as possible."

Wanaka emphasized that during his tenure as assistant assessor, modern methods of appraising were put into practice, including the most recently developed method of industrial valuation. "Since industry provides 50 per cent of the county tax base, it too must be fairly and equitably assessed."

The assessed noted that Contra Costa County was one of the first counties in California to publicly announce the ratio of assessed value to market value of property. This was done to provide a means whereby each taxpayer could check the accuracy of the assessor regarding his assessment.

Wanaka indicated that this year for the first time, the property records of the entire county will be streamlined under a modern numerical parcelling system. This will provide instant and ready reference to all properties, reduce the volume of clerical work, and condense the assessment roll to approximately 50 per cent of its former size.

THE ASSESSOR reiterated his stand that the household personal property tax should be abolished, and he has promised to continue his endeavors with the state legislature towards its eventual repeal.

Wanaka, 46, graduated from the University of California in 1937 and served in the United States Air Force during World War II. He resides with his family at 1860 Shuey Avenue, Walnut Creek.

Youth Concerts Survey

"Presenting a series of four Youth Concerts each year is a very stimulating and interesting experience," said Mrs. R. H. Barrett, president of Youth Concerts. "To talk with those who have attended our concerts in the past makes us feel that any amount of effort is worth while," she added.

"A number of subscribers to our forthcoming series were questioned at random. They were asked about their reactions to our concerts, what their children enjoyed and for comments or suggestions they might like to offer," said Mrs. Barrett.

"One fact became apparent immediately. Many of our patrons have attended all of our concert series for the past six years. They told us that their children keep reminding them to get their tickets because they want to go again."

MRS. IRVIN DEUTSCHER of Walnut Creek commented, "I love music myself, and my children hear good music at home, so my two boys and one girl are prepared to listen with more than a casual interest."

Lois Barbrack of Pleasant Hill heard about Youth Concerts for the first time this year. Her 10-year-old is studying saxophone and is looking forward to watching the performance of the San Francisco Symphony February 4 concert at Las Lomas High.

Mrs. Robert Lord of Walnut Creek has subscribed to every series Youth Concerts has offered. She and her three boys appreciate the variety of programs.

"We feel that your concert director deserves a vote of approval for the selection of programs you have presented," she said.

THIS YEAR Mrs. Donald Daniels of Lafayette is concert director on the Youth Concert board. She keeps in touch with the performing artists and assists them in the plans for their local concert.

Mrs. Daniels has served on the Youth Concert board for three years, two as concert chairman and her first year working on the programs.

Mrs. C. R. Laudie, whose husband is a school principal in this area, had purchased tickets

A BIG SEASON is ahead for Youth Concerts ticket holders, who will see four productions, the first being the San Francisco Symphony, February 4, at Las Lomas High. Left to right are committee women Mesdames Alexander Babin, Calvin Scilacci, Frances Showalter and Rowland Barrett. Photo by Bob Rush.

Their music teacher allows each pupil whom he feels will appreciate the benefit from the concerts to use the ticket once. to our series for the past six years.

"I'm delighted to learn with my children all that is told them in your concerts," she said.

"THE BALLET demonstration was so enlightening, we all gained a better understanding of that art form." Mrs. Laudie also said the PTA of her husband's school had purchased some tickets to be given to enthusiastic young music students.

Thus each ticket is the means of introducing fine music of various kinds to four different children. "I think you also might be interested in knowing that of the 15 in my Scout troop there were 10 whose parents bought tickets and attended your concerts last year," Mrs. Laudie added.

The series for 1962 Central Contra Costa Youth Concerts is as follows: Four events presented at 2:30 p.m. on Sunday in the Las Lomas High School auditorium for $3.50 for either adult or student season ticket.

February: San Francisco Symphony; February 18: Caledonia! Singers and Dancers of Scotland; March 18: Lola Montes and Her Spanish Dancers; April 8: Gilbert and Sullivan Concert Hall.

McCunn: 'Administrators Only' Is Alternative

(Continued from Page 1)

action beyond that. The point of view of some teachers on this was not the point of view of the board as I understood it," said McCunn.

"OF COURSE, the CTA and the Standards Commission may go ahead and name a panel and proceed as in 1959 without board approval," he noted.

McCunn also noted that these proceedings will not halt the study of district textbooks which the board approved on January 8.

The re-evaluation of the books will be conducted by the college directors, the dean of instruction, assistant dean and teachers, and recommendations go to McCunn.

"I have never disapproved of the textbook recommendations of that group in the past," McCunn noted. But he deferred discussion of why he feels the group may shift its opinion to agree with him that certain books are "socialist slanted."

THE RE-EVALUATION will be completed by June 30.

When asked about a teachers group's reference to "years of crisis and conflict" in the district, McCunn agreed that such crisis and conflict has been ". . . hurting the district for 10 to 12 years."

"Something has to be done about it and soon," he noted.

McCunn also noted that he left the Pasadena School District by resignation and in excellent repute, after 16 years of duty as assistant superintendent and 20 years' service there.

"THEY ARE saying I was fired, and came to this district after that. But all you have to do is call the school district, or ask some of the people who know about this," he said.

McCunn declared, "You have to stand on your two feet and administer a district, or get out or be fired; otherwise we are playing with the souls and minds of our youth. We have taken an oath to support the Constitution of the United States."

What Are Trustees' Opinions on McCunn?

(Continued from Page 1)

vately, ". . . a minority group of the teachers were ignored in the 1959 study."

Trustees Fred Abbott and Harmon Howard are considered favorably disposed to McCunn, although this does not indicate a strongly-critical report on McCunn might not influence them.

Board Chairman William Kretzmer has been openly disapproving of McCunn, both for McCunn's John Birch statements and his textbook statements.

TRUSTEE Glenn Clemetson has been considered to be considering both sides without a strong leaning as yet.

However, both Howard and Abbott would have needed Clemetson on their side in the private discussions to decide on some action in McCunn's favor in public session. No such action has been taken.

Trustee George Gordon has been ill for several weeks, and was not able to attend the latest secret session nor the two recent sessions.

At the time of the 1959 study, Gordon was board chairman, and with Abbott submitted himself to the questions of the surveyors.

THIS DID NOT leave a good impression on Gordon, and he soon afterwards wrote a letter denouncing the entire study.

Gordon said in his 1959 letter, ". . . The report is based on a procedure which is undemocratic and contrary to the fundamental principles of our society. . . . How can one (teachers) assume to teach democratic principles and action to our youth and at the same time apply methods which were barred in the year 1215 with the adoption of the Magna Carta?"

Referring to the fact that the study was made in secret session (see separate story on CTA study plans) he said the accused person (should) ". . . know the charges against him, to be confronted with witnesses, to be entitled to cross-examine the witnesses, to be tried before an impartial and competent tribunal . . ."

Gordon also noted that the board refused to accept the 1959 study's conclusions, and he referred to the study as an "inquisition."

Subsequent actions of the board indicate that Gordon may have shifted somewhat from his strong stand in favor of McCunn.

However, trustee Gordon's illness has made inquiry difficult.

Karl Drexel Said Object Of Campaign

A campaign to discredit Karl Drexel, administrative director of Diablo Valley College, has been pursued by "a very few teachers," said Lee Armstrong, president of the Contra Costa Junior College District, during his presentation Monday night before the district board.

"This has involved activities ranging from attempts to bait individuals in public, to gratuitous attacks upon fellow teachers and campus administration with the local press, to phone calls to board members urging that something is deeply wrong on the campus.

Armstrong said he believes that "district level" is supporting such efforts against Drexel, whereas an "overwhelming majority" of the teachers at Diablo Valley campus are supporting Drexel.

Jr. Women To Assemble Tomorrow

"Winter Treasures" is the theme for the winter conference of Mt. Diablo District, Women's Clubs Junior Membership, tomorrow at the Community Auditorium in Crockett. Host will be the Carquinez Junior Women's Club. Mrs. Robert Bremer is conference chairman.

Some 150 delegates representing the district's 15 clubs are expected to begin registering at 9 a.m.

A call-to-order by district president, Mrs. Donald L. Carson of Walnut Creek, will begin the full-day's agenda of informative workshops, introduction and speeches of special guests, luncheon and the Vogue Sewing Contest pageant.

Special guests will include Mt. Diablo District President Mrs. Jack Shahbazian of Alamo; state vice-president, junior membership, Mrs. Robert Bennetts of Selma, and state area vice-president, junior membership, Mrs. George Perkins of Menlo Park.

Inside Out . .

By THE EAVESDROPPER

"WE HAD IT—So we cooked it." . . . a charming title to what should be an equally charming review. In case you haven't read, it's being done by the Strawhatters tonight and tomorrow night and next weekend at the Berkeley High Little Theater.

So what's local about that? Some of you oldtimers may remember when the Strawhatters were operating out here in a tent. Lots of fun, too.

* * *

THE BIG BOUNCE—Mt. Harney—The Hump—whatever you want to call the monster in the middle of the Bay Bridge is slowly being lowered, we are being told.

But, although the speed limit has been raised from 15 to 25 miles per hour, commuting autos are still solwing down to 10 MPH, thus perpetuating the famous traffic jam.

Don't blame 'em, though. Have you tried crossing that thing at 25 MPH?

* * *

BAA-A-A-A-A . . . and so forth. Freeman House, who happens to live in Walnut Creek, woke up early one morning last week to be informed by his even earlier-rising spouse that there were three fat, wooly sheep grazing in the front yard.

House, determined to do the western bit, put on his spurs and invited the sheep to graze on his neighbor's lawn instead, thereby promoting neighborhood friendships. Sheep wouldn't cooperate —they wanted to play instead.

House couldn't play with the sheep all morning. He had to go to work. When he got home, sheep were gone (a little lady with a rope came after them).

We'll bet somebody had lamb chops for dinner, though.

* * *

RAISED EYEBROW department—The dignity of some of the single female members of the Pleasant Hill High School faculty was questioned in a recent issue of the Ram Page, the school paper.

In a column item addressed to PHHS Female Teachers, it was asked: "What's this we've heard about a few of you who been practicing the twist in the middle of a Berkeley street?"

Well, how about it?

Harsh Words For McCunn From Teacher

The heaviest verbal pummeling of Junior College District Superintendent Drummond McCunn Monday night was provided by George Coles, Jr., president of the Contra Costa College Chapter, American Federation of Teachers.

Coles' attack became so severe that trustee Harmon Howard later offered strong objections.

Here are some of the strongest statements:

"He is a man who cannot endure differences of opinions, whether they come from faculty, administrative colleagues, books, ar even this board.

". . . He has resorted to the most questionable demagogic techniques," said Coles.

"This is a man who cannot love or even appreciate ideas; he fears them ," Coles continued.

"His strong support from the most authoritarian fringes of our electorate is additional evidence of this attitude.

"Plainly, such a behavior pattern does not stem from strength but from weakness and uncertainty.

"He is unable to tolerate that democratic clash of poinion . . .

"For all these and the following reasons, we believe that such a man is unfit to lead the Contra Costa Colleges," said Coles in his statement.

Music Teachers Have Discussion

The County Music Teachers' Association held its first 1962 discussion group January 10 at the Nut Bowl, 3185 North Main Street, Pleasant Hill.

Mrs. Barbara Buck discussed the clavichord.

We live in a beautiful area. Don't litterbug. Let's keep our garden clean.

Board Seeks College Study

At the request of the board of governors, Contra Costa Junior College District, a new study will be made of the district's entire "personnel" problem, including the "lack of communication" between Superintendent Drummond McCunn and his administrators and teachers.

More than 700 tense onlookers had filled the Contra Costa College gymnasium, San Pablo, Monday night, as the district trustees unanimously voted to request the study under the auspices of the California Association of School Administrators.

The study will be conducted by the Personnel Standards Commission of the California Teachers Association.

THE COMMISSION almost three years ago conducted a study, but it was sponsored by the California Association rather than the administrator's group. In either case, the Personnel Standards Commission assembles a panel of administrators, board members and teachers who do the field work.

The earlier report was sharply critical of Superintendent McCunn, recommending that new methods of communication be established, old ones be revived, also warning that failure to do so would result in injury to the district students "educational welfare."

The Personnel Standards Commission appointed panel normally has field representatives from the administrator's group, the teachers' association and the California School Boards Association.

It was indicated that the members making the study may also include representatives of the Western Colleges Association and the California Junior Colleges Association.

ALTHOUGH the trustees have acted to request a study, the teachers' groups had already before the meeting requested a new study through CTA channels. At the meeting, the trustees were merely asked to give their blessing to the teachers' proposal.

The earlier study made by the commission in 1959 was not requested by the district board, but only by district teachers' groups.

Cooperation by the board was limited to a few members.

The earlier study was not approved by the board, although several board members have read it in successive years.

Superintendent Drummond McCunn sat in silence throughout the two and a half hour session while he was alternately warmly praised and roundly condemned for either his efforts in behalf of "Americanism" or his alleged efforts to control free expression of opinion by faculty members and to have certain textbooks eliminated as "socialist slantedd"

McCUNN's relationship with staff and faculty became the center of public interest December 6 when he offered a qualified endorsement of the John Birch Society for its "stand against communism." He announced later that socialist doctrines are being taught in California schools.

Apparently two secret "personnel" sessions did not bring the four board members (Vice-chairman George Gordon is ill) into complete agreement.

No board members offered objection to Chairman William Kretzmer's restatement that he disassociates himself completely from McCunn's statement favoring the John Birch Society, a controversial ultra-conservative group.

However, when Kretzmer disagreed with McCunn's statements that socialism is creeping into textbooks and lectures, trustee Harmond Howard objected.

HOWARD indicated he agreed with Kretzmer on the John Birch statement only.

Trustees Glenn Clemetson and Fred Abbott did not object or offer comments on Kretzmer's disavowal of McCunn.

The appeal for a new study of the disputes within the college district was led by Lee Armstrong, president of the Junior College District Education Association.

The "almost desperate need for objective and discriminating data on our problem" was called for by Armstrong, as he asked the board and superintendent to "join" in inviting the Personnel Standards Commission to make the study.

A VERY large majority of the district's teachers desire the study, contrary to assertions that the teachers are about evenly split on the matter, said Armstrong. He cited the teacher petitions which were submitted to the board earlier.

The petitions ranged from requests for "clarification" of the board's views on McCunn's statements to sentiments of "no confidence" and a request that McCunn be replaced.

The procedures which would accompany a study were outlined by James Williamson of Burlingame, a CTA field worker.

Williamson was called upon repeatedly to emphasize that the study committee would have only a certain percentage of teachers, and the rest would be administrators, school board members and others, as was the case in the 1959 study.

ATTORNEY Robert Condon, who made several attempts to interject his comments into the discussion, finally got the floor and quoted from the 1959 report, adding, "The CTA has done a job (already) and you ignored it. I suggest you adopt the report."

The board members passed onto other speakers without comment. But they were apparently concerned about Williamson's earnest pleas that some action be taken before the next meeting a month away.

Finally, Abbott, who had earlier moved to hold two labor organizations' petitions for "further consideration," commented it would be better for the board to request a study through the administrators' group, rather than the teachers' group.

His motion requesting the study was seconded by Howard, only with the stipulation that the study would not be confined merely to "one issue," the personality of Superintendent McCunn.

HOWARD'S strongest comments were saved, however, for George Coles, Jr., president of Contra Costa College Chapter, American Federation of Teachers. which Coles later admitted had a membership of only 20 teachers.

Coles delivered a scathing attack on McCunn from a prepared statement.

The portion which shocked Howard the most was as follows:

"The pattern is clear. This is a man who cannot love or even appreciate ideas; he fears them.

"HIS STRONG support from the most authoritarian fringes of our electorate is additional evidence . . . such a behavior pattern does not stem from strength but from weakness and uncertainty. He is unable to tolerate that democratic clash of opinion . . ."

Looking at Coles' prepared statement, trustee Howard declared in a strong voice, "When I read this document, I was never so discouraged with the educational system . . . this report bothers me, that is, the way you approach the problem, the all-inclusive statements . . . there are more issues here than just the superintendent . . ."

At this point it was chairman Kretzmer's turn to add that he did not agree with all of Howard's comments.

Resolutions asking for clarification of the board's stand on the John Birch issue were presented by William Milano, president of the Central Labor Council. One petition was from the Building Trades Council.

MILANO said his group is concerned about what is taught to the students, and those he represents want neither the "leftist view" nor the rightist view" to be taught.

An indication that the Personnel Standards Commission will not be the only group conducting a study of the district's problems was given by Bert Levit, a prominent attorney of San Francisco and Los Angeles, who has been retained by faculty associations of both campuses.

Levit said he is a past president of the State School Boards Association and was a member of the San Francisco Board of Education for 10 years.

Levit said he represents an "ad hoc" committee of the Contra Costa College Faculty Committee for Academic Responsibility.

HE SAID the Personnel Standards Commission study will have "no effect" on his own study which will result in a presentation at a later meeting.

He said his judgements will be entirely independent of the teachers who have retained him. "My hands are not tied," he said.

Gerald Sedgwick, a district teacher, asked the board, since it appeared willing to hear Levit's later presentation, if it would hear other analyses by small groups and indivduals, but Howard added, "We could have a dozen or more investigations unless we channel everything through the school administrators' groups."

McCunn received support from several speakers.

DR. C. S. Whitsen, a Richmond physician, said he was presenting a petition favoring McCunn with 600 signatures.

The petition, he said, compliments McCunn for adhering to the state education code.

Mrs. Grace McKnight of Orinda told the trustees that "Too much is put into the hands of the teachers."

"Dr. McCunn is one of the finest examples of American manhood I have ever known," she said.

SHE ASKED the board to compare the backgrounds of attorney Condon and McCunn, and added that McCunn's contract, with three years to run, would require the trustees to pay him $75,000 upon dismissal.

Suburbia Scribblings

By MARIE MONAHAN

Snow Job

THE SNOW that never came . . . that's what the kids are still wailing about, wondering whatever happened to the Weather Bureau's prediction that snow flurries would hit our suburbs sometime early Monday.

Garageless cars under wraps, looking sick, sick, sick standing sad & abandoned alongside the roadways . . . Others sputtering & steaming, coughing & kerchewing during the early week deep freeze . . . & so would you if your insides were frozen. They were, they were . . . Everybody complaining it took HOURS to heat up the house!

THE KIDS' big disappointment came when they woke up Monday & faced reality. They HAD to go to school. Not a sign of snow . . . All around the town, youngsters fashioned makeshift skating ponds by pouring water over the walks & terraces. Voila! Instant Freeze . . . & the fun of slipping around on your soles. No broken arms, we hope!

IT WAS INDEED fine weather for camel hair coats of which we counted over 10 at one time Monday at the Orinda Library . . . One lady wearing hers ankle-length remarking she'd got hers out of the mothballs & to heck w/the hemline!

IF NOBODY answers yet at the Lloyd Rasmussens, send out a St. Bernard. Ally & Lloyd, wknding at Yosemite to escape Orinda's cold snap, may still be Snowed In up there, for all we know.

If one has to be snowed in, I can't think of a better place, can you? Incidentally, if you've ever thought of planning Christmas at the Ahwahnee, forget it! You can, however, file a reservation right now for your grandchildren, say 20 years hence! It's that booked up! (Like Orinda Nursery School!)

THERE WERE three rows of teachers & educational personnel at last Monday's School Board Meet & where were **YOU?** Meetings henceforth will be held TWICE monthly & it might help the lack of communication between parents & administration if you came around once in awhile.

It's only over half of your Tax Money . . . and if you can't attend a board meet once in a while then don't call Dr. Anthony here or grumble over the bridge table! Get to know your School Board members & tell THEM! They're human, too!

Inland Valley (Halls of I.V.) was successful in securing a separate Graduation they can call their own . . . & after-school dance instruction classes may replace the Tues. night upheaval.

In view of the expense of white dresses (common complaint is they're never or seldom worn again), one mother has suggested pretty plain pastel shirtmakers all around . . . another, white shirts & the popular pleated arnel skirts, both of which will get plenty of wear long after the Pomp & Circumstance dies down.

PARDON ME: What was referred to as "speeches" in last wk's col., was, corrected by Mr. Hester of PG School, who writes & coordinates the pageantry of words & music following the theme of Americanism . . . (Americanism, in its truest sense, IS simplicity & personal endeavor.

EVERYBODY agrees that the pageantry is impressive, beautiful, highly polished & has a fine message . . . Many-Splendored Thing. Agreed. But many feel it still seems more fitting to get back to something of a SatEvePost cover simplicity. Most 8th graders in the county & bay area graduate in the afternoon with **NO** trappings or trimmings & there's still a lump in the throat. At the **other** extreme end, many county 8th graders get their diploma w/their report cards.

HAVING HER CAKE & eating it two, we mean, twice, was Roni Rasmussen, first celebrating her Sweet Sixteenth at Zombie Village w/young friends & later having a family blow-out at La Fonda.

. . . & The Big Wheels

Lance Barden, Big Wheel in horseless carriage circles, recently acquired a 1910 Metz which he's refurbishing & you know how he got it? Somebody up in Hanford saw the AAA motor mag article featuring Barden's antique car collection & called up our collector. "Say, if you're interested, there's an old car that's been sitting under the same tree for 40 years. If you can move it you can have it." & he has!

MOVING is nothing new for Ruth & Jake Jacobson who transfer their family soon to the East—(he's been made Regional Personnel Head of the Eastern Division of Montgomery Ward) . . . The popular Ardith Dr. family have lived in about 38 states & will send next year's Christmas cards from a new home in Baltimore.

A RESOUNDING FAREWELL party (from 30 guests) was given in the couple's honor recently by the Ardith Drive Bridge Club (how delightfully suburban!) at the home of Dr. & Mrs. C. Henry Murphy. Of Ardith Drive, naturally!

AROUND TOWN: What started out as merely getting dghtr. Nancy a mere guineau pig pet, totaled up to a tab of some seventeen dollars when we saw Katherine Buehler between the bird cages at Orinda Pet Shop during that terrible downpour. You know how it is w/kids & pets . . . they just can't WAIT! Undaunted by the wet weather, Katherine took Sandy across the bridge to SF for "An Evening With Yves Montand . . ."

Look-alikes: Kathy Berard & Dinah Shore. Her shining short blonde hair & the southern drawl does it!

THE TENOR OF the town, Ken Wohn, of the Wonderful Voice, has returned home from a tour of Tucson, Texas w/the SF Operatic Quartet. They traveled to Tucson, New Orleans & the midwest to give sterling performances.

IF YOU'VE never done the Twist, you DID it this morning without knowing it—this being Wednesday & the morning of the shake-up at 7:30 p.m. Funny time of the year for an earthquake, but then everything is mixed up these days, even the weather!

Laurie Kersten browsing Phair's sale counter . . . Susan Reid, who's just as slim as a reed, popping into the Camera Shop & looking like the SF model that she is these days . . . For Saks, Macy's & all the Big League stores.

COUNTRY CLOTHESLINE: Hardly clothesline stuff, but a magnificent mink beautifully collared, voluminous & full-length on blonde Jo Thomas who was warmly wrapped up in the Christmas gift from her hubby Ed.

ORINDA Rug-braiding ladies from the Holsts' Thursday class might not ALL know that the retired couple who have remodeled & enlarged their Weather Vane Studio in at 5 Rutherford Lane, Martinez, are holding a series of little parties for friends & former students . . . The Thursday DAY class will be coffeed & cookied on Wed., February 7, 1-4. Otherwise it's Open House for all Feb. 17, 1-4.

Ted & June Flagg, another pair of Ardith Drivers, have put out the For Sale sign on their house & will move over to the Country Club side . . .

Speaking of the Orinda Country Club, that grand old gal who is "old" as far as Country Clubs go, she's getting a face-lifting from all sides & from any view, it looks like a wonderful job of Plaster Surgery! Redwood, too!

"MY ENCHANTED CITY," SF, what other, will be the theme for the Miramonte Parents' Club grand-scale party slated for April, Friday the 13th.

Don't know what to do w/your Christmas Cards? Orinda Woman's Club is collecting them, (old magazines, too) for use at Martinez Juvenile Hall . . .

ORINDA SUN

Published Every Friday Phone CLifford 4-4444

Subscription Rate: $3.75 per year; $2.00 for 6 months; $4.75 out-of-state, in advance. Sun Newspaper Corp., 1001 Oak Hill Road, Lafayette. Member of California Newspaper Publishers Association and National Editorial Association. Entered as second class matter at the Post Office at Lafayette under act of March 3, 1879.

Herman Silverman, editor and publisher; Eleanor Silverman, associate publisher; Dick Osborn, asociate editor; Norm Colby, Jean Jernigan, George Colburn, news editors; Bob Rapida, advertising manager; Arlene Danner, advertising production; Iris Casey, office supervisor; Vera Holmes, bookkeeper; Bob Moore, Bob Holt, Elaine Schneider, advertising representatives; Mac Cardwell, foreman; Thelma White, Marian Hutchins, Helen Scharmer, Hazel Harrison, Marie Monahan, Dorothy Vico, Harold Harmon, O. T. Godfrey, Willard Burton, Kenneth Humma, Jerry Pittman, Gene Teague, Don Lane, Les Claypool, Jack Reischman, Alice Churchill, John Strand, Willie Miner, Carl Hovey.

LITTLE BOY, BIG FISH—Don Talbott, 10, of 563 Silverado Drive, Lafayette, stands next to a nine foot, 145-pound marlin he snagged while on a fishing trip with his parents at Mazatlan, Mexico, recently. The Merriewood fifth grader was the only person on the boat to haul in a strike and it was the largest catch of the day for the fleet of five boats. Don's father, George T. Talbott, had several strikes during the day, but came home empty handed. The Talbotts were returning from a holiday trip to Mexico City and Acapulco when they stopped for a day of fishing.

Country Club Gets New Face

Orinda Country Club's Spanish Mediterranean facade is being replaced with walls of glass and stone as remodelling progresses on the 30-year-old clubhouse.

Included in the $200,000 construction underway now is a new private dining room, a new powder room and women's locker room in the front of the building. To the rear of the building the dining room is being revamped and a glassed-in bar is being cantilevered off the library.

According to club officials the remodelling and redecorating will be finished in time for the March 17 President's Ball and St. Patrick's Day Party.

Officers for 1962 will be elected at a general meeting tomorrow night at 7:30 at the club.

Orchestra, Band Plans 'Record Ramble' Dance

"Record Ramble," the first social affair for members of Miramonte orchestra and their schoolmates in the Miramonte band, will begin at 8 p.m. tomorrow in the high school cafeteria.

Dancing, skits, entertainment, refreshments and lots of fun are planned for the evening by the sponsoring group, Friends of the Orchestra.

This group is made up of adults who believe that an active orchestra at Miramonte is in the best interests of the students and community, and who are working in many ways to help this newly formed musical group at the high school to develop successfully, according to Mrs. Claude Maehler.

Mrs. David Coleman, president of Friends of the Orchestra, states anyone interested in furthering the cause of music and its place in the liberal arts program of the high school, is invited to join the group, whether their interest is primarily in helping the band or orchestra.

One of the functions of the group is to establish awards of recognition to outstanding musicians in both the band and orchestra programs.

Any adult wishing to join Friends of the Orchestra or seeking more information about it may contact Mrs. Charles Craig, treasurer, at CL 4-2159.

Ancestral Art Display Includes Local Family

The portrait of Betty Glover Loshe's great-great grandmother and name-sake (who was Miss Betty Glover of Rosemont, Alabama, before her marriage to Joseph Gregory Moore) is being exhibited this month at the Legion of Honor Building in San Francisco by the Colonial Dames of the Bay Area, along with other paintings of ancestors from homes of their members.

Some of these paintings are invaluable, having been created by artists of such stature as Wilson Peale.

Miss Betty Glover's portrait, which was painted in 1850 when she was 18 years old, usually hangs in the Piedmont home of Betty Glover Lohse's grandmother, Mrs. Howard Flye, who is a Colonial Dame.

Members of this organiation are those whose ancestors were prominent in colonial history before the revolution.

Betty Glover Lohse is an eighth grader at Pine Grove School in Orinda. She lives on Mira Loma Road with her father and mother, Mr. and Mrs. Charles Lohse, and her two younger sisters, Sara and Deborah.

Scout Council Names Member Drive Chairmen

Robert Lester of 26 Las Palomas will serve as Orinda Village area sustaining membership enrollment chairman for Mt. Diablo Council Boy Scouts of America, it was announced today by Fred Twining, community chairman. Lester, an optometrist, is a member of the committee of St. Stephens' Church Troop 247.

Also announced for their respective neighborhoods are these chairmen: Rheem and Moraga—Joe Smoot, business development executive, chairman of Troop 212 committee; Sleepy Hollow—Stan Majka, engineer, committeeman of Troop 200, sponsored by Orinda Rotary Club.

Inland Valley—T. B. Thomas, sales representative, active with Troop 245, Packs 52 and 57.

Glorietta area — Charles d'A Hunt, cubmaster of Pack 225 for two years, now on committee of Troop 247, sponsored by Moraga Meadows Association.

Each neighborhood Scout area is responsible to help in all phases of Scouting, Vincent pointed out. Sustaining memberships help give more boys a chance to belong, and to enjoy an enriched program of activities, guidance, and inspiration for better citizenship.

Sustaining memberships pay about half the operating costs of Scouting, the other half getting its funds from the United Bay Area Crusade.

Major services include training of leaders, planning, development, and supervision of camping and activities program and facilities; badges of rank for all boys, bulletins, registrations, and field service to mention a few.

Architect Given Magazine Award

An Orinda "bachelor house" designed by Dr. Charles W. Moore, 36, newly appointed chairman of the University of California Department of Architecture, has won a citation from the Progressive Architecture magazine.

Association Reaffirms Opposition

The board of directors of the Orinda Association, meeting Monday night at the Orinda School, reaffirmed their opposition to the proposed 185-acre subdivision known as Orinda North; the development planned by G & L Investment Corporation for 365 acres of choice Orinda property and the professional building proposed for Camino Encinas by Duffel and Smoot.

Since opposition to the three proposals was previously filed with the county by the board, no further action was taken on the proposals.

However, the board, meeting later the same night with the planning committee of the association, approved a committee motion that a request be submitted to the Contra Costa County Planning Commission, asking the county to study the 185 acres known as Orinda North with a view to possible rezoning of the area to R-20 and R-40.

NO FURTHER conclusions were made regarding the 365 acres where G & L Investment Corporation is seeking to build homes. The association is not opposed to zoning in that area, but is opposed to the proposed development due to what they believe are inadequate access roads.

Although no action was taken, the board and planning committee discussed requesting the county to revise their ordinance pertaining to zoning governing professional buildings.

A HEARING on comparative use is due before the county planning commission February 13 at the request of Joe Smoot who hopes to build a professional building on Camino Encinas.

Association planning committee members would like to have the ordinance revised to exclude professional buildings from residential areas, confining those permitted in residential to strictly medical and dental use.

Congressional Aspirants to Speak Tuesday

Three aspirants for the Democratic nomination for congress from the 14th District (Contra Costa County) will meet with the Orinda-Moraga Democratic Club Tuesday at the home of Mr. and Mrs. Richard Heggie of 3 Duncan Court, Orinda.

All are seeking the endorsement of Democratic Clubs at the county convention to be held in Martinez on March 3.

Candidates to appear include: Harold Mutnick of Lafayette; Dr. Joel Fort of El Cerrito, and Charles Weidner of Pleasant Hill. They will outline their platforms, discuss their qualifications and answer questions from the audience.

New 1962 officers of the club will be elected at the January 30 meeting, according to president Richard Bartle.

Wallace Joins CML Division

Ken Wallace, with the office of Ed Wallace Realtor, Orinda Crossroads, joined the commercial multiple listing division of the Contra Costa Real Estate Board January 22, it was announced by J. N. Smith, board president.

Commercial multiple listing service is a super-market method of merchandising commercial, industrial, residential and subdivision land development, Smith said.

Orinda Gets Deepfreeze

Cold rains and low temperatures kept Orinda residents freezing all week. Seasonal rainfall to date is 10.83. Here are the readings:

	High	Low	Rain
January 18	54	35	....
January 19	52	37	.58
January 20	54	33	1.85
January 21	49	26	....
January 22	37	22	....
January 23	45	22	....
January 24	58	24	....
January 25	60	29	....

THURSDAY, FRIDAY, SATURDAY — JAN. 25-26-27

final

final

FINAL

STORE-WIDE

Pre-Inventory Sale! 1/2 OR MORE OFF!

SPECIAL! 5.00 RACK

Virginia Hammond

45 ORINDA WAY • VILLAGE SHOPS • NEAR SAFEWAY • 9:30 to 5:30

WHAT DO YOU DO . . . ??

WHEN YOUR STORE IS DEMOLISHED?

YOU HAVE A BIG-WILD . . . .

Removal

NOW IT'S DEFINITE WE MUST VACATE BY FEBRUARY 28.

Sale!

TOYS AS MUCH AS 50% OFF!

THAT'S WHAT YOU DO!

the pixie shop

55 ORINDA WAY ORINDA CL 4-2958

In the Classroom.

Inland Valley: Marketing

Mrs. Sharp's second grade at Inland Valley Elementary is studying the supermarket. Instead of building a store committees of children are taking various products and tracing them to their origin.

For example, one committee will take honey and trace this product from the bee to the grocer's shelves. In reporting to the class this committee will bring out such facts as pollination, the remarkable social structure of a community of bees, processing, packaging, transportation, etc.

Glorietta: Microscope

Jan Lord reports: Barbara Park brought a microscope to room 4, Mrs. Kahn's second grade at Glorietta School.

We made our own slides. It was exciting to see what a drop of blood and a piece of skin looked like.

The third graders in room 1 at Glorietta School invited their school friends and Mr. Clark to see a play which they produced last week. The name of the play was "The Golden Pears" and there were 11 members in the cast of this class production.

Some of the costumes were brought from home and others were made by the children at school.

Karen Kelley, from Mr. Woltz' fourth grade, wrote a synopsis of the play.

Miss Hopkin's fourth grade class completed their study of California missions last month. Each child made a report on one of the 21 missions and a miniature model of that mission. They are now studying Spanish California.

In science they are learning about the weather, climate, seasons and planets.

Language has taken them into many creative fields. Besides helping with the school newspaper, The Orinda Owl, each child made a holiday book with stories, myths, poems and plays.

Engel Ford, in Mrs. Andre's fourth grade class, has written about the SMSG program. "Some of the things in SMSG are easy. Some things are harder. Some things are in between. SMSG is fun. It may sound awful if you don't know how to do it. We have number-lines in SMSG. We have addition, subtraction, division, multiplication, intersections, unions, commutative operations, puzzles and many other things. SMSG stands for 'School Mathematics study group'."

Pine Grove: Korean Aid

Miss Tighe's seventh grade class at Pine Grove is holding a clothing drive for needy Korean orphans.

Captain Robert Brinton, who was stationed in Korea, interested the class in the clothing drive. He is an uncle of one of Miss Tighe's students.

Captain Brinton lectured the class on the life of Koreans. He was in charge of an orphanage in Korea and showed the class some pictures of it.

The clothing will go to the orphanage that was under the direction of Captain Brinton.

LEGAL NOTICE **LEGAL NOTICE**

RESOLUTION No. 1113
BEFORE THE GOVERNING BOARD OF THE ORINDA UNION SCHOOL DISTRICT OF CONTRA COSTA COUNTY, STATE OF CALIFORNIA.

Notice of Adoption of Resolution to Lease Real Property

NOTICE IS HEREBY GIVEN that a public meeting of the Governing Board of the Orinda Union School District will be held at the Pine Grove School, 12 Altarinda Road, Orinda, California, on February 19, 1962, at the hour of 7:30 o'clock p.m. of said day for the purpose of receiving and considering sealed proposals for the leasing of the real property described in the resolution hereinafter set forth.

NOTICE IS HEREBY FURTHER GIVEN that at a meeting of the Governing Board held on January 22, 1962, the following resolution was adopted by at least a four-fifths (4/5) vote of all of its members. The resolution above referred to is as follows:

WHEREAS, Orinda Union School District of Contra Costa County is the owner and in possession of facilities at the I. V. Intermediate School, 80 Ivy Drive, Orinda, California, and the Governing Board of the District believes it to be for the best interests of said District that the multi-purpose room, music room, two libraries and home arts room (excluding the appliances) be offered for lease upon the terms and conditions contained herein, and that said facilities are not now, and will not at the time of delivery of possession, be needed by the District during the period for which they are leased.

NOW THEREFORE BE IT RESOLVED that the Governing Board of the Orinda Union School District does hereby declare its intention to offer for lease for an indefinite period commencing on the date when the proposal of the highest and best bidder is accepted, on each Sunday, or portion thereof during the said indefinite period, the following facilities located in the I. V. Intermediate School, 80 Ivy Drive, Orinda, California:

1 multi-purpose room
1 music room
2 libraries
1 home arts room (excluding the appliances)

The lease with the successful bidder shall be terminable by either party upon the giving of ten days' written notice to the other.

BE IT FURTHER RESOLVED that the said facilities, the multi-purpose room, music room, two libraries and home arts room (excluding the appliances) shall be leased upon the following terms and conditions:

The minimum rental for any Sunday for the use of such facilities, the multi-purpose room, music room, two libraries, home arts room (excluding the appliances) is hereby fixed at the sum of Twenty-two Dollars ($22.00) for each three hours' use, or fraction thereof, additional time to be at the rate of Seven Dollars and twenty cents per hour, or fraction thereof, which includes the District's actual cost for all utilities, plus a minimum charge of Fourteen Dollars and sixty cents ($14.60), additional time to be at the rate of Three Dollars and sixty-five cents ($3.65) per hour, or fraction thereof, for the School District's custodial service, payable on the day following the use of the premises. The cost of all utilities and of the necessary custodial service will be paid by the District in the first instance and reimbursed to the District as part of the rental paid to the District by the successful bidder. The successful bidder shall not use the said facilities, multi-purpose room, music room, two libraries, home arts room (excluding the appliances) for commercial purposes. Bidders, in order to be considered, are required to use the School District's facilities for community recreation, community groups or religious bodies.

Reference is hereby made to Section 16061 of the Education Code. It provides for a call for oral bids before the final acceptance of written proposals. Each written proposal shall be sealed and delivered to the Governing Board at the District Administration Building, 8 Altarinda Road, Orinda, California, on or before February 19, 1962, at 7:30 o'clock p.m. Each proposal shall be plainly marked on the envelope containing it, "Proposal for Leasing Facilities, multi-purpose room, music room, two libraries, home arts room (excluding the appliances) at the I. V. Intermediate School." The lease with the successful bidder shall provide that either party to the lease may terminate the same during the term, or any continuation thereof, by the giving of ten (10) days' notice in writing to the other, whereupon the lease will be of no further effect after such notice period except for obligations incurred by either party prior to the final termination date.

BE IT FURTHER RESOLVED that this Governing Board will hold a public meeting on February 19, 1962, at the hour of 7:30 o'clock p.m. at the Pine Grove School, 12 Altarinda Road, Orinda, California, for the purpose of receiving sealed proposals and oral bids as aforesaid.

BE IT FURTHER RESOLVED that notice of the adoption of this resolution and of the time and place of said meeting be given by publishing the notice not less than once a week for three (3) successive weeks before the meeting in a newspaper of general circulation published in Contra Costa County, in which said District is located, and by posting copies of the resolution, signed by the Governing Board or by a majority thereof, in three (3) public places in the District not less than fifteen (15) day before the date of the meeting.

Passed and adopted by the Governing Board of the Orinda Union School District of Contra Costa County, at a meeting held on the 22nd day of January, 1962.

Posted: 2/1/62
Administration Office
I. V. Intermediate School
Sleepy Hollow School
J. G. AINSWORTH
GRETCHEN C. HOWE
RUTH C. GILWEE
PHILIP BUSH
HERBERT A. WATERMAN
Members of the Governing Board of the Orinda Union School District, of Contra Costa County, State of California.

O. #211—1/26, 2/2-9

Mosk Will Be Speaker

The Orinda appearance of Attorney General Stanley Mosk February 16, will mark the start of a vigorous Contra Costa County campaign to re-elect incumbent Democratic officeholders, according to Richard Bartle, president of the Orinda-Moraga Democratic Club.

Ten other Democratic Clubs in the central Contra Costa area are joining the Orinda-Moraga club in sponsoring what will be the first public appearance of a state constitutional officer in many years.

Mosk will address a public meeting at Inland Valley School at 8 p.m. and will be honored at a champagne reception immediately afterward. The public is also invited to the reception, which will be held at Oak Springs clubhouse.

The attorney general, who also serves as Democratic national committeeman, recently announced his candidacy for re-election to the post he first won in 1958.

Democratic clubs supporting the Mosk program include Clayton Valley, Concord, Danville, Diablo Women, El Cerrito, Hilltop Women, Kensington, Lafayette, Pleasant Hill and Walnut Creek.

Where's the Fire?

Orinda Fire Department responded to the following calls this week:

THURSDAY—7:58 p.m., Moraga Way and Ivy Drive, auto accident.

FRIDAY—6:58 p.m., 10 Easton Court, flooding.

SUNDAY — 11:35 a.m., 158 Camino Sobrante, investigation; 3:50 p.m., 64 Charles Hill Road, resuscitator call.

MONDAY — 10:12 a.m., 78 Estates Drive, broken water pipe; 12:05 p.m., 85 El Gavilan, broken water pipe; 10:30 p.m., 80 Orchard Road, faulty light switch.

WEDNESDAY—7:12 a.m., Spring Road, investigation of possible explosion that turned out to be an earthquake; 7:40 a.m., 1 El Dorado Lane, dryer fire; 10:59 a.m., 7 Lloyd Lane, furnace fire.

Wallace Realty To Have New Office Building

Construction began this week on a new air-conditioned office building for the Ed Wallace Realty Company at 2 Bryant Way in Orinda, adjacent to the building it now occupies.

Architect is Stewart Darrow of Orinda, AIA.

According to Wallace, the structure will, when complete, represent an investment of approximately $70,000 and should be completed by May 1. Plans are to remodel the old building, retaining the big clock that has become an Orinda landmark.

Ed Wallace has been in the realty business in this area for 22 years. He is a past president of both the California Real Estate Association and the Oakland Realty Board.

Associated with him are his two sons, Ken and Clark, who received the distinguished service award for 1961 from the California Association.

Members of the Walace Realty office staff also include: Mrs. Edith Wallace, Margaret Carver, Margaret Tesman, Helen Weber, Naomi Sage, Hal Johnson and Frank Curtis.

BATTERY CARE TIP

With batteries operating more equipment than ever before, they need more regular attention, points out the National Automobile Club. Inspections twice monthly should be minimum.

Special Budget Beauty NOW at VILLAGE BEAUTY STUDIO
BY MISS EMMA
CL 4-9900
OIL PERMANENTS

from **8.95** Complete with Haircut
SHAMPOO SET from $2.50
• MANICURIST
• TINT SPECIALIST
Open Fri. Eve.
23 AVENIDA de ORINDA

Hats Off To...

Bob Anderson, Top Man on Jaycee's Totem

A TIP OF THE HAT, please, to Robert Anderson, energetic young man about town and president of the Orinda Jaycees, who co-sponsor with The SUN, the annual Man of the Year Award as well as the successful Man of the Year Dinner, just one of their many community functions.

Blonde and athletically-built, the Jaycee head, of the outgoing and positive personality, is a salesman for Armour Alliance Industries; served the Junior Chamber group as its vice-president last year, and shares the proud parental role with wife Ann enjoying their two tots, Linda, four and a half, and Amy, a brand new six-monther. Both Bob and Ann are native Californians, are residents of Lost Valley Drive, their second home in Orinda since moving here five years ago, and typical of young couples who mix community participation with that of raising a family.

Separate Graduations OK'd for Pine Grove, I.V.

Inland Valley School will have its own graduation ceremony and seventh grade dance instruction will continue in the Orinda Union School District as a result of school board action and discussion Monday night at Pine Grove School.

Approximately 65 parents and teachers attended the adjourned meeting where emotions ran high as opinions differed on the dance instruction and graduation policies.

FRANK ISOLA, director of physical education and recreation, presented a comprehensive report, including costs, attendance and program which was accepted and approved by the board.

The seventh grade dance instruction program was under fire from some parents who objected to the night class. Objections varied from not liking the youngsters out on a school night, to interference with homework and "pushing youngsters into a social situation at too early an age."

The board resolved they wanted the dance program to continue, but left the possibility of arranging a more suitable time to the discretion of Superintendent Joseph Sheaff and Isola.

Also under fire from some of the parents was the Pine Grove School graduation. Some parents said they thought the graduation exercises were too elaborate and objected that the speeches were written by a teacher rather than by the students.

William Hester, who has been in charge of the graduation programs, explained the program had a format similar to that of a play. Actually, he explained, the program was a dramatic presentation of episodes in American history.

ALL STUDENTS participate in the program, Hester said, either in choral groups or with speaking "parts." Speeches, as such, are non-existent, the parts being dramatic roles depicting the theme of the program, American history.

Hester plans and writes the program, just as one would write a play, Sheaff explained. The youngsters try-out for parts and those who do get speaking roles either memorize or read their part. The presentation takes approximately 30 minutes.

Following the presentation, the superintendent welcomes the guests and a number of members of the school board pass out diplomas.

The board resolved that graduation programs in the past had been excellent and would like to have the program continue. However, they left it up to the administration to decide the content and manner in which the program will be presented this year.

SUPERINTENDENT Sheaff was authorized to arrange two separate graduation programs, one for Inland Valley and one for Pine Grove.

County OK's Ichabod Lane Improvements

Bids for $25,000 worth of improvements along Ichabod Lane will be opened February 20 by the Contra Costa County Board of Supervisors.

Approval of the plans and specifications for curbs, gutters and new drainage facilities was given by the board Tuesday in Martinez.

The work will be accomplished under assessment district 1961-4 and the road will be accepted into the county system, after the improvements are complete, under the road acceptance policy of the board of supervisors.

The engineering was done by Leptien, Cronin and Cooper, Civil Engineers of Martinez.

Inspection of the construction will be under the direction of Victor W. Sauer, public works director.

Moriarty to Manage Hangar Four Corp.

James E. Moriarty, who has managed numerous Robert Dollar enterprises during his 16-year tenure with that company, has been appointed manager of the Hangar Four Corporation at Oakland Airport, it was announced today by R. Stanley Dollar, Jr., president of the Robert Dollar Company.

Moriarty replaces Francis C. Jones, former manager of the Hangar Four Corporation, from its inception in 1960, until his death last December.

The Hangar Four Corporation, which is devoted to the maintenance of aircraft for the larger non-scheduled airlines hangared at Oakland Airport, is a subsidiary of the Robert Dollar Company.

Moriarty, who is also president of Exchange Garage, Inc. and insurance manager of the Robert Dollar Company, lives at 80 La Cuesta Road in Orinda, with his wife, Lilyan and his 14-year-old son, Brian.

Council Plans International Dessert Party

The Orinda Council for Civic Unity will give an international dessert sampler party February 2 at 8 p.m. in the Miramonte High School cafeteria as a part of their membership drive and fund raising campaign.

On the program will be an art auction of paintings and crafts donated by Bay Area artists, and folk singing.

For further information call Mrs. Louise Ruhland, CL 4-4604. Mrs. Leonard Roth is chairman for the party.

Work with your schools and PTA or Parents Club. Your child's education is of prime importance.

LEGAL NOTICE

NOTICE OF HEARING ON PROPOSED SUBDIVISION

YOU ARE HEREBY NOTIFIED, that on TUESDAY NIGHT, February 13, 1962, at 8:00 P.M. in ROOM 210, HALL OF RECORDS BUILDING, MAIN AND COURT STREETS, MARTINEZ, CALIFORNIA, THE CONTRA COSTA COUNTY PLANNING COMMISSION will consider the application of Glencourt Homes for a proposed Subdivision #3028, Country Hills—consisting of 114 lots on 60 acres, in a Single Family Residential District-10 (R-10). Exception request: To have 51 lots less than 80' average width, and 2 lots less than 10,000 sq. ft. as provided under the Zoning Ordinance of the COUNTY OF CONTRA COSTA, as amended.

The property above referred to is described as follows, to-wit: At the extension of Donald Drive and Draeger Drive on the east side of Moraga Road, in the Rheem area.

A. W. Young
Chairman of Contra Costa County Planning Commission

O#214—1/26

Miramonte Mirror

Finals Over, Ski Slopes Beckon Happy Students

By ANN LINCOLN and KITTY MIKA

"WE'RE THROUGH WITH FINALS!!" is the cry that rang from the halls of Miramonte at about 12:30 p.m. this afternoon. Most Matadors will make this weekend a joyous one, considering the fact that they get report cards next week and will probably be grounded until June.

Early tomorrow morning many Miramonteans, including the seniors on their annual senior ski trip, will head for the high country to enjoy skiing the slopes at such places as Squaw Valley, Heavenly, Sugar Bowl and Edelweiss.

Four Miramonte boys were quite upset because they couldn't take their finals this week. It seems that Paul Locklin, Scott Huntley, Doug Knudsen and Bob Miller were snowed in at Squaw Valley, where they just couldn't do ANYTHING else . . . except ski, poor guys!

Miramonte's game with their traditional rivals, Acalanes, was lost in the last few seconds during overtime. A tied score of 33-33 gave the teams overtime in which Miramonte made one free shot and then Acalanes dunked one in.

BEFORE THE GAME a joint dinner for Miramonte and Acalanes pompon girls was held in one of the Acalanes girl's homes.

Enjoying themselves twisting, and even strolling, at the after-game dance, sponsored by the Parents' Club were many Miramonteans. Among them were John Lackey, Jackie Villata, Kay Williams, Bobbie Williams, Mike McQuaid, Mary Baker, Linnet Trefts, Brad Harlan, Dan Winthers, Carol Goldsmith, Brad Peters, Doug Gillespie, Jo-an Scholberg, Jay Grilli, Barbie Brush, Clint DeWitt, Jane White and Dave Parish.

Some graduates visiting Orinda during the weekend were Bill Caldwell, Bob Carpenter, John Walker, Mary Moorehead and Jean Macri.

Kitty Mika woke up to quite a surprise on her seventeenth birthday Saturday. She was shanghaied and taken to breakfast at Nancy Bregar's by Nancy, Sharon Nielson, Linnet Trefts, Sue Nattress, Mary Baker, Carol Goldsmith, Pat Kelly, Linda Sears, Joan Scholberg, Jane White and Wendy Wilcox. After breakfast they all invaded Capwell's in search of different colored sweatshirts for the Ailanthus dance.

"OFFBEAT," the Ailanthus dance held in Montclair, turned out an enormous success, according to all who attended. There is even talk of another one to be held soon.

Some of those wailing to the music of the Great Ray Charles were Dwight Thompson and Sherry Odenthal, Dan Winthers and Dede Davis, Karen Nattress and Kit Kersch, Linda Hotchkiss and Bill Schwarck, Georgia Glacy and Darrel Courtwright, Greg Peterson and Pat Canfield, Marc Jacobs and Skip Spaich, Sue Nattress and Paul McChesney, Brad Harlan and Nancy Englehard, Hester Harris and Mickey Cazaar, Bonnie Kent and Sam deFranco, Karen Stafford and John Lackey, Roxie Smith and Bobbie Williams, Estelle Cataline and Bill, Linda Jones and Walt Altorfer, Wendy Wilcox and Dick Miller, Tara Doty and Randy Corsi, Jo-An Scholberg and Mike McQuaid.

PAUL McCHESNEY had a party after the dance for some senior couples. Some of the people there were Sue Nattress, Ron Jouthas, Mike Smyth and Carol Gilmore, Bob Pothier and Sharon Nielson, John Reilly and Pam Pearson, Linnet Trefts and Steve Miller.

Get your tickets soon from any Bobbie member for their fabulous semi-formal to be held February 3 at the Brazilian room in Tilden Park.

Come to twist with your socks on. Stag or drag at the Sophomore dance TONITE!!!!

Ogden's

FINAL DAYS!
THE STORE-WIDE EVENT
ENDS SAT. JAN. 27th

VARSITY SHOP

JACKETS — CARCOATS 6-20 36-46 ¼-½ off
SPORTCOATS 6-20 25% and more off
CORDUROY SPORTCOATS 6-20 36-44 Now ¼ & ⅓ off
CORDUROYS 22"-34" W. Broken sizes & colors. Values to 6.98 Now 3.39-5.79
DRESS SLACKS 22"-32" W. Values to 12.98. Now 2.89-8-98
SWEATERS Cardigans - Slipovers 6-20 36-46. Values to 15.98 Now 3-00-8.98
BOYS' SPEC. GROUP 8.00-9.98 Now 3.00-4.00
COTTON & WOOL SHIRTS Size 6-20 Men's Small, Med., Large Values to 12.98 Now 1.00-8.98
ROBES Boy's 8-20, Men's Small, Medium, Large. Cotton flannel, blends and wool. Values to 25.00 Now 3.79-18.98
SWIM TRUNKS 22"-38" Values to 8.98 Now $1.00-5.00

CLEAR-AWAY
TREMENDOUS MARKDOWNS IN ALL DEPARTMENTS

WOMEN'S DEPT.

DRESSES—CLOSEOUTS 5-15 6-16 Cottons - Wool - Silk Values to 39.98 Now 6.00-12.00
SWEATERS Dressmakers & Classics 34-40 Orlons & lambs wool Values to 19.98 Now from 3.00
SKIRTS 5-15 6-16 Values to 22.98 Now from 3.00
CARCOATS & ALL-WEATHER COATS Values to 39.98 Now from 6.98
VELVET BLOUSES Values 8.98-10.98 Now 4.00
BRAS 32-38 Values to 3.95 Now 1.25 & 1.69
SWIMSUITS Women's and Pre-teen Values to 25.98 Now 3.00 to 11.00

7-14 GIRLS-PRETEEN 6-14

TEEN BRAS 28-36 Values to 2.00 Now 69¢
CARCOATS & ALL-WEATHER COATS ¼ ⅓ ½ and more OFF
DRESSES Values to 22.98 Now from 3.00
SKIRTS Cottons, corduroys, blends and wools Values to 15.98 Now from 2.00
SWEATERS Values to 12.98 Now from 3.00
BLOUSES Values to 6.98 Now from 1.00

SCRAMBLE TABLES! IN ALL DEPTS. Values to 12.98 NOW $1 to $4

Ogden's
Regular Hours: 9:30 to 5:30
Orinda Village CLifford 4-3448
Orinda Way Village Shopping Center

Go to Church Sunday

BAPTIST

Reverend Allen B. Finley, general director of the Christian Nation's Evangelism Crusade, will be the guest speaker at the First Baptist Church of Orinda-Lafayette, Sunday at 7 p.m.

The Reverend Mr. Finley will bring a special message for the youth of the community and will install the officers of the church's Baptist Youth Fellowship.

Mr. Finley has just returned from an extensive tour of Asia—a region which has only one-sixth of the earth's land, but holds over 5 percent of the world's people. He will share some of the experiences he had during the course of his message.

Following the evening service, there will be a reception for the officers and youth of the church in the church annex.

At the 11 a.m. morning worship service, Reverend Lawrence C. Guido will speak on the subject "The Expression of Love—Allegiance." There is a junior and primary church conducted at the same time. The church is located at 4300 El Nido Ranch Road.

METHODIST

"1962—Faith or Folly: Christianity," is the sermon topic of Rev. John Dodson, minister of St. Mark's Methodist Church, meeting each Sunday at Miramonte High School, 11 a.m.

Church school is held at the same hour. Victor Smith is superintendent of the church school.

The chancel choir, under the direction of Mrs. John Holzinger, will present Gounod's "Send Out Thy Light." The MYF will meet at 7 p.m. Sunday with president, Janice LaValley, in charge. This Sunday the group will make final plans for a snow trip to Squaw Valley.

Those interested in information concerning the junior high fellowship may phone Mrs. Max Carlton, DR 6-5401. St. Mark's adult fellowship will meet Saturday evening at Rheem Bowl. Following an evening of bowling the group will gather for refreshments at the home of Mr. and Mrs. Vic Smith, 59 Ardilla Way, Orinda.

PRESBYTERIAN

The Moraga Valley Presbyterian Church holds its service of workshop at 11 a.m. in the old Moraga School. Dr. Ronald T. White has chosen as his sermon title for Sunday, "Why Bother With the Church?"

Church school is held at the same hour. Junior High Fellowship meets at the manse at 11 a.m. under the leadership of James Roberts.

The Annual Congregational Meeting will be held immediately following the morning worship service.

There will be a Church Family Night Supper Sunday evening beginning at 5 p.m. at the old Moraga School.

Guest speaker will be Dr. Dick Wichman, director of Presbyterian Cameron House in Chinatown.

METHODIST

In another in the series of the Sacraments of Life, the Reverend George E. Berry will preach on "The Sacrament of Marriage" Sunday, at the Lafayette Methodist Church, 955 Moraga Road, Lafayette. Church worship services are held at 9:30 and 11 a.m. Nursery care for children is provided during both services.

Church school for nursery children through high school is held at 9:30 a.m. An adult Bible class is held at 9:30 a.m.

The youth groups meet Sunday evenings at 7 p.m. at the church. The Intermediate Methodist Youth Fellowship is for seventh and eighth graders; the Senior Methodist Youth Fellowship is for high school youth. All are cordially invited to attend and bring a friend.

PRESBYTERIAN

The Lafayette-Orinda Presbyterian Church, 49 Knox Drive, Lafayette, will hold Sunday worship services at 10 a.m. and at 11:15 a.m. The Reverend William Carl Thomas will continue a series of sermons on the Gospel of John, this being "The Defenseless Worship of God," John 4.

Adult study classes, the primary choir, and church school classes for kindergarten through high school will be held at 9 a.m. Church school classes for kindergarten through primary will be held at 10 a.m., and classes for all ages through senior high school will meet at 11:15 a.m.

LUTHERAN

"God and Nature" will be the sermon for Sunday, chosen by Reverend William Backus, pastor of Faith Lutheran Church.

Divine worship services with Holy Communion are held at 8 and 11 a.m. Sunday school, teen and adult Bible classes are held at 9:30 a.m. with a coffee and fellowship hour following at 10:30 a.m.

EPISCOPAL

St. Anselm's Episcopal Church, 682 Michael Lane, Lafayette, will hold services this Sunday: 8 a.m., Holy Communion; 9:15, morning prayer and Holy Communion, and 11 a.m. morning prayer.

At the 9:15 service Noah Brokenleg, president of the senior class at the Church Divinity School of the Pacific in Berkeley will speak on "Theological Education."

At the 11 a.m. service Brokenleg and the Reverend Stanley Smith will both speak on that topic. The Alpha Omega high school group will meet Sunday evening at 7:30 at the home of Katherine Anderson, 626 Silverado Drive, Lafayette.

Tuesday, an adult confirmation class will meet at 8 p.m. at the church. Midweek Holy Communion will be held at 10 a.m. Wednesday at St. Anselm's.

EPISCOPAL

Services Sunday at St. Stephen's Episcopal Church, St. Stephen's Drive and Las Vegas Road, Orinda, will consist of Holy Communion at 7:30 a.m., and morning prayer at 9 a.m. and 11 a.m.

The day is designated as Youth Sunday and the young people will participate in various portions of the worship services. Father Brown will preach on "A Youth Program for the Parish."

Sunday evening the junior youth group will meet at 7 p.m. and have a discussion on "Dating."

The senior youth group will meet at 7 p.m. and have a discussion "Decisions About Alcohol."

BAPTIST

Sunday will be the "Youth Week Service at the Moraga Hills Community Baptist Church. The 11 a.m. message, "The Future Is Yours," will be given by Wayne Martin, a senior at the Berkeley Baptist Divinity School. Members of the junior high and senior high groups will participate. Church school for all ages begins at 9:30 a.m., and nursery is provided for both hours.

Junior high and senior high groups meet on Sunday evenings.

The church is located three-fourths of a mile north of Rheem Center on Moraga Road.

SCIENCE

Today's demand for progress based on a true comprehension of God's nearness and all-power will be stressed Sunday at Christian Sciench church services.

Highlighting the Lesson-Sermon on the subject of "Truth" is the Golden Text from Psalm 119: "Thou are near, O Lord; and all thy commandments are truth . . . Thy word is true from the beginning."

Christian Science churches are located at 3422 Mt. Diablo Boulevard, Lafayette; 22 Orinda Way, Orinda; 2 Eckley Lane, Walnut Creek and at the corner of Grant and Park Streets, Concord.

EPISCOPAL

"Building Blocks" will be the sermon topic of the Reverend William J. Frankhuizen at the 9 a.m. service of morning prayer and litany at St. Giles' Episcopal Church in Moraga. St. Giles is currently meeting at the old Moraga School. There will be Sunday school classes for children from four years of age through children in the eighth grade.

CONGREGATIONAL

The Reverend Chauncey Blossom will preach at the 9:30 and 11 a.m. worship services in the Orinda Community Church. His sermon topic will be "On Being Involved."

Donald Hartsell will direct the Sanctuary Choir in the anthem "Thou Wilt Keep Him in Perfect Peace," by Ramsfield.

Church school classes will be held during each service for three-year-olds through the eighth grade. A class for ninth and tenth graders will be held at 9:30 a.m. only. Nursery care is available.

LUTHERAN

"Our Continuing Debt" will be the sermon topic of the Reverend Merle O. Tollefson at the 8:30 and 10:30 a.m. Sunday services of Our Savior's Lutheran Church, Lafayette.

Church school, including a high school class and a Bible class for adults will be held at 9:45 a.m. Junior and senior confirmation classes meet Saturday at 10 a.m.

CHRISTIAN

At the Lafayette Christian Church, 3419 Golden Gate Way, the Reverend Darwin A. Mann will preach on "The New Life" Sunday at 10 a.m. morning worship.

Church school classes for all ages meet at 9 a.m. Other Sunday activities include Chi Rho fellowship at 4:30 p.m. and a class in "What We Believe"

Moraga GOP Women Plan Tea

The Moraga Republican Woman's Club will hold its annual membership tea February 6 from 2 to 4 p.m. at Mike Lynn's in Orinda. Mrs. George W. Hirni, chairman of the tea, cordially invites Moraga Valley's Republican Women to attend and become acquainted with the members and the activities of the club.

February 21 is the date chosen by the Contra Costa Republican Women to present their luncheon and fashion show at the Diablo Country Club. Moraga women may call Mrs. Byron Warner at DRake 6-4209 for reservations.

The Orinda-Moraga TAR group is to be congratulated for their fine job of delivering notices of registration to local residents. They will also be helping register local residents before the April deadline in order that they may vote in the June primaries.

Newly elected officers of the Moraga Valley Republican Woman's Club are: president, Byron Warner; vice-president, Mrs. Harold C. Bates; corresponding secretary, Robert F. Campbell; recording secretary, Mrs. Miles A. Cobb; treasurer, Mrs. Elmo Mazzera; telephone chairman, Mrs. J. Calvin Hermanson; membership chairman, Mrs. George W. Hirni; hospitality chairman, Mrs. Robert F. Hill; precinct chairman, Mrs. Richard L. Workinger; publicity chairman, Mrs. H. L. Cunningham.

Orinda Pools Represented at NSPI Meeting

Donald L. Doughty of 3430 Black Hawk Road, and James Spight of 3352 Mildred Lane, will be among four associates of Orinda Pools, Inc., Lafayette, who are attending the fifth annual convention and exposition of the National Swimming Pool Institute in Las Vegas which began Sunday.

Doughty is vice president-elect of NSPI. He was a director of the group this past year. He has served on the National Sanitation Foundation-ALPHA joint committee, was national standards chairman, and a member of the organization committee, various special standards committees, among other activities.

Orinda Pools, Inc. of which Doughty is president and Spight is sales manager, is a member of NSPI.

Bridge Toll Collector to Speak at Rotary

Lieutenant Moore of the Golden Gate Bridge and Highway District will be the speaker of the day at the Lafayette Rotary weekly meeting February 15 at Bimbo's in Rheem.

Lt. Moore is attached to the Golden Gate Bridge toll collection force. He has been in the bridge's employ continuously for 20 years, starting as a collector.

He will relate several amusing anecdotes in his talk "Collecting Tolls on the World's Greatest Suspension Bridge."

Granddaughter Born to Francos

Mr. and Mrs. Clifford Franco of Franco's Florist, 3541 Mt. Diablo Boulevard have proudly announced they are now grandparents.

Annette Louise Franco, first child of Mr. and Mrs. John E. Franco of Concord was born January 9 at Kaiser Hospital. In addition to being the first grandchild of Mr. and Mrs. Tom Roberts and Mr. and Mrs. Clifford Franco, Annette Louise is the first girl born to the Franco family in more than 40 years.

Mrs. Louise Franco, also of Lafayette, is the child's great-grandmother.

More Crimes Here in Dec.

Sheriff Walt Young's department after a brief respite from the upsurge of criminal incidents during the month of November, again faced an increase in December. The Sheriff's Patrol handled 2063 details, the largest majority being 771 details in the Lafayette-Orinda area.

The Patrol processed 718 warrants of arrest, served 132 criminal subpoenas and performed many other miscellaneous tasks. Example: 912 vacation house checks were made. A vacation house check is a service to the citizen while he is away from home.

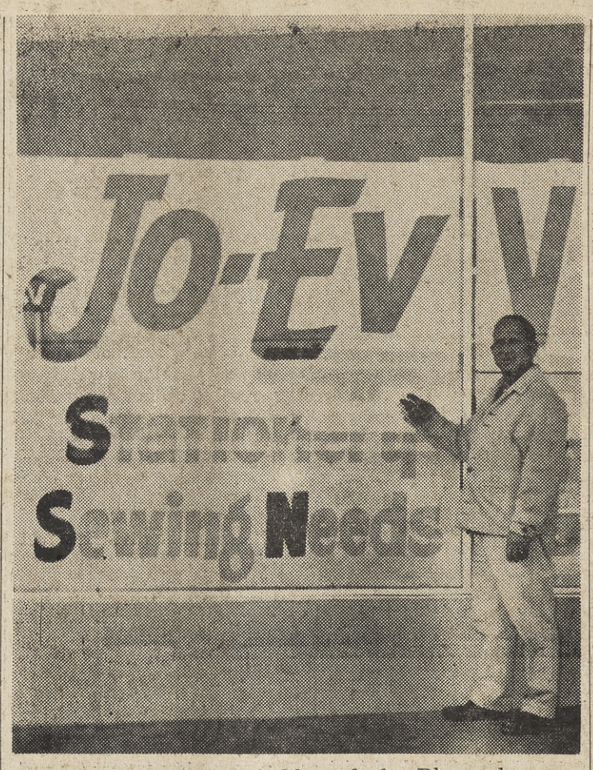

A VARIETY of household needs for Rheem homeowners will be supplied by the new JO-EV Variety store in Rheem Shopping Center. Here the manager, Jo Nonsenzo is shown in front of the new business, to open February 1.

Sun photo by Jim Dodge.

Rheem Gets New Jo-Ev Variety Store

Joe Nonsenzo, who formerly operated the Jo-Ev Variety Store in Lynch's Market in Walnut Creek, will open a new Jo-Ev in the Rheem Shopping Center February 1.

The new store, which offers a complete selection of variety articles, will be open from 9 a.m. to 8 p.m. Monday through Wednesdays, 9 a.m. to 9 p.m. Thursday through Saturdays and Sunday from 10 a.m. to 6 p.m.

Nonsenzo managed the store in Lynch's for over six years. He and his family make their home in Montclair, Oakland.

Mrs. Jonas Elected Alternate

Mrs. George Jonas of 3687 Happy Valley Road was elected last week as an alternate for the Board of Directors of the Consumers Cooperative of Berkeley.

The nine-member board meets monthly without compensation. It is responsible for policy decisions of the 20,000-family member organization which operates three shopping centers in the East Bay, and serves as liaison between management and the membership at large.

Executive's Heart--It's Subject to Catastrophe

Panel discussion on the medical hazards of the executive will be a leisure hour feature of the fifth annual Saint Mary's College symposium for business and industry executives, January 31 and February 1.

After the opening banquet of the conference on the Saint Mary's campus, three prominent physicians from the University of California, San Francisco Medical Center, will discuss with the participants the most prominent problems of the executive such as heart disease, tension, and changes in the hormonal structure.

Members of the panel from the San Francisco Medical Center will be Dr. Seymour Farber, assistant dean of continuing education in medicine and health sciences; Dr. Peter H. Forsham, director of metabolic unit for research in arthritis and allied disease; and Dr. Enoch Callaway, III, chief of research and associate clinical professor of psychiatry, Langley Porter Neuropsychiatric Institute.

DR. FARBER summarized the theme of the discussion in this way: "When the executive reaches that point in his life during which he is most efficient and most fruitful in creative work, he also enters a time when he is most susceptible to major medical catastrophes.

"The heart attack is the most prominent disease of the executive, but other medical problems which render him less effective are changes in hormonal or endocrinal structure, difficulty in breathing and daily tensions.

"Men under daily stress of competitive work will inevitably turn to over or under exercises, over smoking, over drinking, and over eating."

A chest physician, Dr. Farber has conducted important research in lung cancer. Dr. Forsham, whose research on changing hormone patterns has attracted wide attention, will discuss that problem with the executives, while Dr. Callaway will be concerned with the effect on health of daily tension.

THE MEDICAL Center program of continuing education in medicine and health sciences, of which Dr. Farber is assistant dean, recently sponsored the symposium on alcohol which attracted nationwide attention.

The annual control of the mind symposium will be under their sponsorship this month.

The Saint Mary's College Symposium, a summit-type conclave of senior executives, is sponsored by a representative group of business and industrial leaders. Chairman for the fifth symposium is Ralph N. Larson, president, Morris Plan of California.

St. Mary's Catcher In Alameda Benefit

Catcher Harry Laiola of St. Mary's College has been selected to play in the Alameda March of Dimes baseball game Sunday afternoon at Washington Park in Alameda.

He will play for the Alameda Winter League All-Stars. Their opponent will be a team of major and minor league all-stars headed by Ernie Broglio of the St. Louis Cardinals.

MacPhail Named To Scout Drive

Campbell MacPhail, assistant scoutmaster of Troop 303, sponsored by St. Anselms Episcopal Church, will head the sustaining membership enrollment effort of Mt. Diablo Boy Scout Council in the Burton, Lafayette Estates, and Glenside areas, according to announcement today by Robert Vincent, Lafayette community enrollment chairman.

OTHER appointments, also made by Vincent, include Charles Disharoon for Happy Valley and Ed Barnett for the Lafayette neighborhood. Disharoon, an insurance broker, is a scouter with Troop 223. Barnett, city attorney of Walnut Creek, is a committeeman with Troop 204.

Each neighborhood Scout area is responsible to help in all phases of scouting Vincent pointed out. Sustaining memberships help give more boys a chance to belong, and to enjoy an enriched program of activities, guidance, and inspiration for better citizenship.

SUSTAINING memberships pay about half the operating costs of scouting, the other half getting its funds from the United Bay Arear Crusade.

FOREVER . . . A Place of Beauty

MOUNTAIN VIEW
CEMETERY
ASSOCIATION

• Cremation • Entombment • Ground Burial
5000 Piedmont Ave., Oakland • OLympic 8-2588
A non-profit organization serving this community for nearly 100 years

Kellys
OAKLAND LAFAYETTE

California's Famous
OUTDOOR LIVING STORES
OAKLAND: TELEGRAPH at TWENTY-FIFTH
LAFAYETTE: 3707 MT. DIABLO BLVD.
NOW SHOP MON. - THURS. - FRIDAY
9:30 to 9 P.M.

If you're planning to go to Sun Valley, Squaw Valley, Heavenly Valley or any of the Bowls in between...Come first to KELLYS greatest winter sports sale. Two stores full of the finest in apparel, footwear and equipment at the lowest prices in years. Hurry in now, while selections and sizes are complete.

SALE! GLOVES
Reg. 5.95

Imported all leather instructor style gloves for men and women. Elastic knuckle band, long gauntlet, reinforced palm. Perfect for skiing, skating, sports car driving. Sizes: Small, medium and large. 2.88

SALE! AFTER SKI BOOTS-IMPORTED

Our own finest quality Italian, Austrian and French after-ski boots, greatly reduced. Men's, women's models in a wide choice of styles and colors. Not all sizes in all models.

FROM 7.88

FABULOUS SALE!
SKI PANTS - PARKAS

REG. $35.00 Men's and women's stretch pants in a galaxy of colors. Tailored of finest Forstmann wool and Helanca stretch material to give superb fit, superior service. Most sizes in most colors. 24.88

REG. $44.95 Women's imported stretch pants, designed by famous European stylists. Highest quality 65% wool, 35% Helanca in more than 20 colors, 3 models. Spectacular savings. 34.88

REG. $49.95 Men's imported stretch pants with the unmistakable continental cut and fit. Magnificent selection of colors and styles in short, regular and long lengths. 39.88

REG. $24.95 Men's and women's quilted ski parkas in tubular design. Full zipper closures, zipper pockets, water-repellent nylon inner and outer shell. Wide choice of wanted colors. 18.88

RENTALS—

KELLYS two great rental ski chalets can outfit you from head to toe for that holiday in the snow. Everything you need . . . safety skis, double boots, ski pants, parkas, toboggans, racks and sleds. Low rates, too! For reservations, Call HI 4-6946 in Oakland or AT 3-2909 in Lafayette.

FOR LATEST SKI REPORTS
DIAL TEMPLEBAR 4-SNOW

SECOND SECTION
ORINDA SUN
FRIDAY, JANUARY 26, 1962

The Chips Are Down... The Board Must Act!

What is going to happen at the Contra Costa Junior College District?

As you are probably aware, the trustees have agreed to ask the California Association of School Administrators (CASA) to come into the district and do a study on the situation.

It is becoming increasingly obvious that the board is going to have to take some kind of action when that report is submitted. The board is either going to have to support Superintendent Drummond McCunn, and prove that the faculty and the students have been wrong, or it is going to have to fire him.

The chips are down.

THIS SITUATION has gone too far to be delayed, passed off and forgotten, as has sometimes happened in the past. This report cannot simply be a delaying action on the part of the board until the whole situation blows over.

The matter is too vital for that.

And, no matter which course the board takes, the ramifications will be great. It is an unfortunate and difficult situation, but one that is going to have to be fought through right to the end, or the junior college is in serious if not mortal trouble.

Many observers have not been satisfied with the actions of the board in the light of the vote of the faculty groups (75 per cent voting no confidence in Dr. McCunn), in the number of administrators who have come and gone during the past few years under Dr. McCunn's leadership, and with the recommendations of the original California Teachers' Association report which was highly critical of Dr. McCunn.

THESE OBSERVERS have agreed that these facts, put together, have not made Dr. McCunn look particularly good.

Actually, all these events are just steps in the ladder, and it looks as if the board has asked for one more step . . . a final report on the situation.

And this will be a report that the board will have to accept because it has ordered it.

But this is also the end of the line. The board, as the elected representative of the people, will have to act on the findings of this report, regardless of the political situation.

A LOT OF criticism has been aimed at the board for not taking action befor this—for not making a decision of one kind or another. People feel that this situation has existed too long, that too many facts have been brought out already to the detriment of the college, and that the confusion and unrest is a sufficient indication of the situation to have warranted action.

These people feel that the board, being ultimately responsible, should really have the courage to act.

But it should be pointed out that with four trustees facing this situation a split vote could have caused this. Under the circumstance the board could be looking for an "out"—and the CASA group could conveniently provide this.

But if this is an excuse, people might have the right to ask, "Does the board really need an excuse?"

Regardless of the rights and wrongs, we have a serious threat to the junior college district—a threat that has been voiced and recognized by trustee Harmon Howard.

And this cannot be tolerated.

That is why the situation must be resolved as soon as possible, and once and for all.

An Inside Straight...

Has gambling been a problem in your neighborhood lately?

Probably not, because things have died down in recent years, but there was a time when it was a real problem in every community in Central Contra Costa County.

If you are an "old timer," that is if you've lived here more than four or five years, you can undoubtedly remember cases where trouble has cropped up.

This trouble usually involved either multiple play pinball machines or poker parlors—or both.

The way our different incorporated cities handle this problem is interesting. Concord, for example, has an anti-pinball ordinance, but no cardroom ordinance. Walnut Creek has banned cardrooms, but has no anti-pinball ordinance.

THE COUNTY has an ordinance licensing cardrooms, which gives it some control in that it can regulate the hours of operation, the number of tables which can operate, etc.

And now, our newest city, Pleasant Hill has passed an anti-gambling law designed to outlaw draw poker parlors. But the city fathers are having problems because they don't quite know what to do with the existing places which were operating in the county, but are now in the city limits.

AND THIS BRINGS us back to the county.

Over the years the county has had a generally wishy-washy attitude toward gambling. This has been evidenced by such actions as appointing committees to study the matter and then letting the subject die.

For years and years there was literally no gambling control in the county at all. Lately, the county has done something—it has licensed cardrooms, but has steadfastly refused to pass any kind of anti-pinball ordinance.

Where does this leave you? If you live in one of our incorporated cities, you are pretty well off. At least you know to whom you can go for action—your city fathers.

But, if like most of our population, you live in the unincorporated area of the county, you still have problems. Although there is an ordinance controlling cardrooms, it only controls their hours of operation, not their location.

The Staff Corner

Country vs. Comfort

By HELEN SCHARMER

Take heart—all you husbands who live in a tract with families who are dying for a home in the country.

It ain't what it's cracked up to be.

Two years ago, feeling foolhardy—our relatives prefer calling it adventuresome—we finally decided that living in a tract was not for us. What we needed was S P A C E.

SO WE MOVED to the country; country being within ten minutes drive of Walnut Creek in Ygnacio Valley.

For years we had looked for (1) land that we could afford and could build on or (2) an older home that we could remodel (sound familiar?) to thus satisfy our various creative urge and help to realize our dream at the same time.

We found that older home and moved there.

Almost immediately our various creative urges were put aside to take care of two far more primitive and vitally necessary needs, water and sanitation.

"No one realizes the value of water until the well runs dry."

Our well didn't run dry, but the pump quit, which has the same effect.

Pumps always quit and wells always run dry, the old timers tell us, when all the well men have left town for the week-end.

AFTER TWO very dry days during which we hauled water in every conceivable container, our men fixed the pump. Still want that place in the country?

The next week-end was a busy one. The man of the house cut the line to the septic tank with the tractor, not once, but three times!

BUT we have S P A C E.

We also have bills. Bills for electricity that seem to fluctuate for no good reason, but always are double or triple what they were in our little comfortable Walnut Creek house-with-sewers and EBMUD. There are the water softener bills and the bottled water bills.

There is the butane gas bill that runs about three times what our bill for natural gas was in town.

Along with the bills problem comes space problems. The problem is that space creates an urge to fill up the space.

We did that all right, we had one dog in town, here there are three, a mother and two pups. In town we had one cat. Here there are four, for the mice in the barn, you know.

And the garden? Two years of drought made us afraid to take water off the well. The garden died last year. Beautifying the house and grounds must come later.

WATER is such a prime problem here that each time the papers come out with news that East Bay Municipal Utility District may serve splinter areas, or that Contra Costa Treated Water District may serve Ygnacio Valley, the telephones in the neighborhood are busy with the talk of hopeful homeowners.

Then there is the matter of the walnut trees. We once, in town had one tree to save. Here we have 101, all in precarious health.

But our kids are not in precarious health, far from it. They ride and hike the hills all day. They resent every minute that they must spend indoors on a fine day.

THEIR MANNERS leave a little to be desired, at least when they are at home. They forget to take their boots off when they come back from the barn. But their spirits are high and their eyes are bright.

Would **we** like to buy a nice comfortable tract house?

No thanks.

BRR-R-R-R-R-R-R-R-R-R-R-R-R-R!

GIRLS! STOP! That water is cold! This old timer isn't used to these unusually cold temperatures, but young swimmers like Wilda Spalding, left, and Judy McFadden don't let a little thing like freezing temperature interfere with their daily fun. Sun photo by Bob Rush.

We Like It Here...

Just a Few Old Things From the Antique Shop

By MARIE MONAHAN

A GOOD WAY to brighten up a wintry day is making the rounds of Ye Olde Antique Shoppes. You can't hardly find that kind no more.

They are fewer & farther between these days, but just stick a couple of old Victorian rockers outside a store front & pardon my dust, I'm pulling over.

WHEN the ladies go antique-hunting, they must dress for it. In a very distressed dressy way. Our best browsing duds, the older the better, & a pair of gloves to dig in the dust & out from under.

THE DISTRESSED look is the order of the day.

The distressed shopper who is searching for "distressed" pieces likes her shop as well as its proprietor that way, too—in a VERY distressed-looking state.

This way, everything kind of matches. That is part of the fun. To look distressed . . . in a happy helter-skelter way.

THE MORE MARRED & SCARRED the mellow old coat rack is, the more ecstatic the ladies get! "Isn't it adorable?" "What a darling planter it will make!" "Have you ever seen anything so beautifully distressed . . . What IS it?"

I suppose it has something to do with not all of us preferring Danish Modern or Future—functional.

ANTIQUE addicts simply adore "conversation pieces." It doesn't matter if the chair has a hole in it, the table a million scratches, the desk ink stains on it, the main thing is it is a conversation piece. (At least it will get the neighbors talking. ("Where DID she drag up that old thing?")

I once had a terrible passion for holey chairs . . . & headless dolls.

BUT now I'm on another kick. A crazy-quilt kick. Any old counterpane, threadbare or faded, that reeks of yesteryear & homespun hausfraus humming "Home, Sweet Home" in front of the hearth.

Maybe there's something psychological behind **this** but I'm a softie for eagles, too. Put an eagle on ANYTHING & I'm sunk!

There are certain silent policies between proprietor & customer.

IF you're going to spend a fiver, say, that entitles you to snooping just a weensy; $10, to your heart's content.

IF YOU'RE about to blow a C-note or so for something special, well, your whole day is made. Hibernating in the heady mustiness of the past.

YOU don't even have to know a reproduction from the Real McCoy to enjoy this year 'round sport.

WHEN you turn up a treasure with no price tag & take the shop owner by surprise, it's like striking gold & making a claim. (The feeling is mutual because the shrewd lady has stragetically hidden it for the sake of her customers' seek & ye shall find-spirit.

IT'S KIND of a disease. Especially when you find you suddenly fancy eagles . . . Not to mention rickety chairs in need of recaning, old milk cans & tubs that need coppering & wiring & quilts that need requilting . . .

SOMETIMES I wonder where it will all lead . . .

To one more distressed-looking lady joining the ranks of distressed shops dispensing a distressed array of "Antiques —For Sale"?

THAT—or the next rummage.

Letters to The Editor

SECESSION
Dear Editor:

Secession has apparently become legal. The residents of Lafayette would not vote the way of the downtown merchants so the merchants are going to form their city. That's the way the picture looks to me.

The reason I, along with many other residents, have become so aware of the downtown group is that they apparently threw their weight around enough to influence our supervisors in the routing of the rapid transit.

I found out since that the rapid transit people apparently still prefer the route "kicked upstairs" by the merchants. In doing this the downtown owners are moving to condemn the property of hundreds of their customers.

Now comes their incorporation idea, which again seems sickeningly selfish.

To my mind both of these moves by the merchants pose the question: Do the merchants depend on the residents of Lafayette or vice versa?

Someone seems to be off base in this "new" idea. If Lafayette were a manufacturing center like Emeryville, creating items for public use, such a plan might be reasonable and feasible, but even that setup is unsound economics. I could be wrong, but I feel the plan will add to the relative county contribution by the taxpayers outside the corporate area.

If that is the case I wonder how the corporate area business owners would feel about a boycott? Then where would their scheme end up? Not only would they have overestimated the sales taxes they are counting on, but also their profit margin would dwindle.

M. D. SHINE

Letters to The Editor

'THE TRUTH'
Editor:

(Ed Note: This is a copy of a letter originally sent to Edward J. Turk, 16 Moraga Highway, Orinda.)

After much looking in and around the Bay Area, we finally decided upon Orinda as the finest place in which to raise a family. This decision was predicated upon the fact that Orinda seemed to offer the best of everything for a growing family—good schooling, pleasant countryside, pleasing neighbors and a country village atmosphere of quietude and serenity not easily found in this day of hustle and bustle.

Since becoming residents some three years ago, one of our pleasures has been frequent visits to the Orinda Theater, where we have enjoyed good entertainment, the type which we could enjoy as a family.

UNFORTUNATELY, the movie being shown this week cannot be classed in this category, and this is why I am writing to you.

I fully realize that in the theatre business, there must be times when one is compelled to accept films one might not be too pleased to run; but I cannot find any good reason why such a film as "The Truth" should ever have been accepted for showing in the Orinda Theatre. You must have realized that it had a certain undesirability, else you would not have advertised it as for "Adults Only."

However, I cannot comprehend how you could have felt it was suitable fare for the numerous high school teenage youngsters who attend your theatre regularly each week.

AS I SAID previously, it may be that you cannot always select the very finest films for viewing; but I would like your assurance that films such as the one playing this week will not again be shown in Orinda.

My family and I enjoy our visits to the Orinda Theatre and want to feel that we can continue to look forward to future shows with pleasant anticipation. This we cannot do if a continuation of the type of film such as "The Truth" is the policy of your theatre.

May I have an expression from you regarding the policy you intend to follow and what type of entertainment you are planning for our future pleasure?

I am sending a copy of this letter to The Sun with the request that it be printed in the "Letters to the Editor." I am sure the people of Orinda would equally appreciate reading your reply.

A. S. McGookin

INCENSED
Dear Editor:

My wife, incensed with the constant harangue to remove the Nativity scene, said to me —"Why do 'they' wish to remove the Nativity scene when Christmas is the commemoration of the birth of Christ? Why don't 'they' remove Santa Claus, who is a recent innovation?"

I replied—"Beware, you will be crucified. Look what happened to the last man who tampered with the money changers in the temple."

R. JOHNSON

Under The Sun

Do Advertisers Pressure Newspapers? Yes? No?

By HERMAN SILVERMAN

A popular misconception is that advertisers frequently put pressure on newspapers and thus are able to influence newspaper policy.

I make the general statement that this is a "misconception" because it (pressure) happens only rarely these days. Frankly, I can't recall in the past five years when an advertiser has called to ask The Sun to support or oppose an issue or to threaten in any way —directly or indirectly. (And I think this is generally true with most "good" newspapers throughout the nation.)

This is not to say that pressure has never been exerted on us. Were you here when The Sun exposed gambling and corruption of our law enforcement agencies? Yes, pressure was put on us, directly and indirectly by people in the gambling syndicates. And they learned that even a small paper can withstand pressure.

Two incidents some years ago

One business group some years ago talked of a boycott against The Sun. This was cleared up when these people were given the facts, so they could understand the function of a newspaper.

One other industry became angry at Sun editorials and decided to punish us by not placing some advertising with us. We held to our policy and have since become very good friends.

Wouldn't you consider this a good record by the advertisers, since I have been publishing The Sun for nearly 15 years?

Of course, I am referring to pressure on important things. Certainly, a store manager will call editorial department and ask for a story on an upcoming fashion show. Or we will devote news space when a new store opens—whether they advertise or not.

Other kinds of pressure?

Are we asked to withhold a news item?

About 13 years ago the owner of a major store (and a big advertiser) was in an accident. He had been drinking. He never called and asked us to kill the story. And we printed all the facts.

Now I recall a very stupid attempt to pressure The Sun. The manager of a large firm, a substantial advertiser, brought in news releases about the company that weren't particularly newsworthy. We printed several as a favor and then told him that henceforth we'd use his news items only if they had local significance.

He indicated they would withdraw their advertising. We held to our policy and they did pull out. We lost revenue for several years and then the firm resumed advertising. I am convinced this was bad judgment by the local manager and not the company's policy.

Ah—John Birch Society!

Why do I write about this today?

Well, I just finished discussing this with some people who informed me that a technique of the John Birch Society is to try to put pressure on newspapers through their advertisers. My source said one of their manuals describes the technique—members should call the advertiser, raise doubts about the newspaper editorial or policy and then suggest the advertiser should call the newspaper.

I have not seen the manual. I cannot verify it. As you know, the membership and materials of the Society are not made public.

This same source named two advertisers in this area who were called in recent weeks. One manager did call the paper (not The Sun) and ask about the particular story. I do not believe a threat was implied by the manager. The manager of the other store became indignant at the caller. He, in turn, contacted the newspaper to express his indignation at any attempt to suppress news. He called to offer support to the paper.

I found this information interesting.

Well, what do you think?

Letters to The Editor

SPEAKING OUT
Dear Editor:

Why is it that anyone speaking out against communism is instantly labeled "extreme right-winger" or "extremist"? Why is there always a clamor against any anti-communism program? Why can't a person be just plain anti-communist? We cannot be **neutral** about communism, can we? We don't want it here!

The answer is that the communists and their fellow travelers, alarmed that America is awakening to danger, are conducting an anti-anti-communism crusade. Their method is to clap destructive labels on any organization, movement or patriot speaking out against communism.

The Christian Anti-communism Crusade does **not** attack organizations or institutions, nor does it attack personalities. It simply states facts about communism, its subversive character, its methods, its evils, and then lays out tactics for combatting it—information Americans need. Its purpose is to educate.

Before **you** attack, think! Judge fairly. Read Dr. Schwarz's book, "You Can Trust the Communists." Attend his lectures. Attend the Anti-Communism School in Oakland. Then congratulate your mayor for proclaiming Anti-Communism Week!

E. WINKLER

INCORPORATION
Dear Editor:

Although not fully in accord with my views, may Bob Kahn be congratulated for his comments on downtown Lafayette incorporation in last week's Sun.

The plan as suggested could well be disastrous to Lafayette. At the last minute the powers-that-be might force the incorporation of the entire community on a take-one-or-the-other basis.

Legal steps are available to defer the downtown incorporation, but that is not everlasting.

The community is in a spot. They need a committee against downtown incorporation, but where is it? If such a committee does come upon the scene, will it be really the committee interested in general incorporation — or will it be for the defeat of the downtown plan only?

Previously The Sun was pro incorporation, and even counting the voters following the recommendation of their newspaper, the plan met heavy defeat. It is important now for The Sun to present the issues in a true, fair and honest manner. Last time you were against the community wishes. May this not happen again.

GAVIN N. HIGH

Women in The Sun

FRIDAY, JANUARY 26, 1962

Are You New To Publicity?

So many newly-elected publicity chairmen have expressed an interest in doing a good job for their organizations that we have made a few notes that may be of help in publicizing events and projects.

Copy is handled more efficiently and with a greater degree of attention if it contains the pertinent facts and is typed and double spaced on one side of the paper. The name of the publicity chairman and telephone number always should be included with the copy.

Format for the copy is as follows: Give date, time, place, event, why the event is being held and who is taking part. Identify names as to job in organization and community.

Always use a married woman's husband's name or initials. Do not use just one initial unless absolutely necessary.

Photographs should be assigned 10 days in advance of the date the paper will appear. Both pictures and copy should, for best results, be handled by the same person.

Names of persons in photographs should be given to the photographer together with the office held in the organization and the community address.

Copy should be sent in prior to an event whenever possible. However, there are exceptions, weddings, particularly big and colorful events, golden anniversaries and names of elected officers.

When in doubt about your story, call The Sun, 284-4444 or YE 4-5000.

ARDIS DARLENE OLTS of Piedmont will marry John Kirby Janes, son of Mr. and Mrs. Albert J. Krajcar of Oakhill Road in Lafayette sometime later this year, it was announced recently. Her parents are Mr. and Mrs. Philip G. Olts.
Photo by Arthur Odell.

Immaculata Is Preparing for Fashion Event

Immaculata Guild members are busily preparing for their swish fashion event of the season, "Suddenly It's Spring" to be presented at Diablo Country Club February 15.

Mrs. Richard Ringwood, show chairman, announces that a complete event is planned, beginning with a social hour at 11 a.m., followed by luncheon and the models' parade at 12 p.m. Gowns for every occasion will be on view from "La Femme" in Walnut Creek.

The mannequins will be directed by Mrs. Richard Talbot and fashions will be coordinated by Mrs. Melvin Reid, both of Walnut Creek.

Decorations at the club by Mesdames Charles Diers and Wilfred Quartaroli will consist of tropical plants, ferns and orchids. Hostesses will be wearing native Hawaiian costumes.

Olts-Janes Betrothal Announced

The engagement of Ardis Darlene Olts of Piedmont to John Kirby Janes of Lafayette was announced recently by their respective parents, Mr. and Mrs. Philip G. Olts, and Mr. and Mrs. Albert J. Krajcar of Oak Hill Road.

Miss Olts is a graduate of Piedmont High School and has attended Highland School of Nursing. Her social affiliations include membership in the Junior Alliance League and Magnolia Branch of Children's Hospital of the East Bay.

John Janes is currently serving a four-year tour of active duty with the US Air Force and is stationed at Amarillo, Texas. He is a graduate of Acalanes High School and attended Oklahoma College. He has two sisters living in Lafayette, Mrs. Robert Lincoln and Miss Janet Janes.

The couple will announce their wedding date in February.

Suburban Jrs. Attend Conference

Eighteen members of the Lafayette Suburban Junior Women's Club will attend the Mt. Diablo District Conference of the Federation of Women's Clubs at Crockett tomorrow.

Those attending are: the Mesdames Richard Butler, Edward Allen, Gerald Hosking, Robert Myers, H. P. Schippmann, Georke Hohler, Donald Bushnell, Harold Hill, John Lambert, Jr., Les Johnson, John Fitzsimmons, T. E. Johnson, Horst Lueck, Norman Cates, Bryce Blakely, Tom Jennings, Don Stone and Charles Lowell.

Mills Club Has Potluck Supper

A potluck supper party was held recently at the home of Captain and Mrs. Frank Winant of 1338 Reliez Valley Road, Lafayette, for members of the Mt. Diablo Mills College Club and their husbands.

After the dinner, Blaker Herod was the speaker of the evening. His talk was about his trip to Africa and his observations of the country. Beautiful and interesting slides were shown in connection with his atlk.

Fortney Starks Ski at Badger

Mr. and Mrs. Fortney H. Stark of Lafayette were recent guests at Badger Pass—Yosemite ski area.

+ Sorority Notes +

A O Pi

Ray Silva, authority on floral techniques and decoration will entertain alumnae of the East Bay Alumnae chapter of the Alpha Omicron Pi sorority and their friends at the local chapter house today at 2 p.m. with a lecture and demonstration on the use of a small amount of effort and a dash of imagination in making floral decorations.

Tea will be served following his lecture with Mrs. Robert Creighton, vice-president of the alumnae, and Mrs. Donald Hubbard, alumnae advisor for the active members on campus, pouring at the lovely appointed tea table.

Alumnae president, Mrs. Calvin Duncan of Orinda, will be acting chairman of the day, with Mrs. Allan Duveneek of Oakland acting as reservations chairman. Assisting will be Mesdames Charles Cummins, Robert Gerdes, W. W. Greenlaw, John Higgins, John Shoemaker, Redmond Staats, William Platt and Mrs. Janet Hackley. Also attending will be the chapter housemother, Mrs. William Guthrie.

Tickets may be obtained by calling Olympic 8-0597.

Alpha Omicron Pi members and their friends will have "Spring in January" at their chapter house in Berkeley next Friday.

TRI DELTA

The Berkeley Alumnae Chapter of Delta Delta Delta will welcome spring with a general meeting and silent auction Wednesday at 10 a.m. at the home of Mrs. W. A. Penney on Amy Drive in Oakland.

All Tri Delta alumnae in the East Bay area are cordially invited to the meeting. Reservations are being taken by Mrs. Reid Turner of 1242 Trestle Glen Road, Oakland.

DELTA DELTA

The annual rummage sale of the Delta Delta Delta Mothers' Club will be held on February 6 at Miller's Rummage Sales Room, 2049 San Pablo Avenue, Berkeley, from 9 to 3:30 p.m. Proceeds for the sale will go for one of the club's philanthropic projects.

Among club members helping with the sale is Mrs. N. L. McCracken of Lafayette.

VALENTINE QUEEN

At a recent meeting held by Tau Nu Chapter of Beta Sigma Phi in Walnut Creek at the home of Mrs. Don Crosby, Mrs. Robert Massone was elected to be Tau Nu's Valentine Queen candidate for the Diablo Area Counucil Valentine Dance to be held February 9 at the Elks Lodge in Concord.

Mrs. Charles O'Bryan, editor of the Diablo Area Council Newsletter, requested that all members report news items to Mrs. Gene Walkes, reporter for Tau Nu. Mrs. O'Bryan also gave the program, "The Connoisseur" and Mrs. Crosby spoke on "The Art of Dress."

Program chairman, Mrs. Garth Duncan, announced that Mr. and Mrs. William Mello will speak on interior decorating and landscaping at the January meeting to be held in Danville at Mrs. Jerry Smith's home.

Other members enjoying Mrs. Crosby's hospitality were the Mesdames Wally Billington, Warren Cryer, John Evoniuk, Gene Hagen, Emmitt Laidlaw, Leonard Long, Fred McDougal, Jerry Smith, Raymond Stewart, John Therwhanger, Gordon Gooding, Wayne Coppock, Robert Singley and Mrs. Arthur Brittain, president.

OMEGA NU

Members of Alpha Lambda Chapter of Omega Nu were honored recently by a visit from the Grand President of Omega Nu, Mrs. Walter Thomsen. Mrs. Thomsen is a member of Theta Chi Chapter in Oakland.

Greeting Mrs. Thomsen and escorting her to dinner was Mrs. Harlan B. Copsey of Walnut Creek, chapter president, and Mrs. George Anderson of Lafayette, chapter vice president.

Following dinner, the grand president attended Alpha Lambda's business meeting at the home of Mrs. Robert Fitch of Pleasant Hill.

Alpha Lambda's members have plans underway for their annual rummage sale to be held Thursday, February 8 at the Oddfellows Hall in Concord. Hours of the sale will be 9 a.m.-4 p.m.

Miss Ambler Is Wed at Home

Now making their home in Palo Alto are the newlywed Mr. and Mrs. David Bruce Jackson. She is the former Babette Cecile Ambler, daughter of Mr. and Mrs. Louis B. Ambler Jr., at whose Orinda home the couple were wed December 20 in a simple ceremony presided over by members of the Berkeley Meeting of the Religious Society of Friends.

The bride's gown was a floor length sheath of heavy white satin. Double panels caught at the waist with a cluster of roses formed a modified train. Her shoulder length veil was held in place with a tiny cap of silk flowers on rhinestone studded stems, and the bouquet she carried, an old-fashioned nosegay of roses and stephanotis.

Pamela Jean Ambler was her sister's attendant. Over her sheath dress of radiant blue peau de soie, she wore a bouffant peplum of the same material. Her bouquet of yellow chrysanthemums encircling a center of brown orchids was also a colonial design.

Serving as best man to the benedict, who is the son of Mr. and Mrs. Earl Jackson of Globe, Arizona, was Conrad Smedley Ambler. He was home for the occasion from his studies at the Stanford Center for Japanese Studies in Tokyo. Smed, as he is known, is the brother of the bride and a classmate and close friend of the groom.

Another college friend of the young couple, Ronald Raley of Pasadena, served as usher at the home wedding.

The two university students were married in front of the candlelit fireplace of the Ambler's living room. To one side stood a tall Christmas tree, glittering silver and blue. Opposite this seasonal decoration was a fan-shaped floral arrangement of white chrysanthemums and winter stock banked with tall white poinsettia plants. An heirloom table of rosewood and mahogany held the traditional wedding certificate, hand-engraved by Pamela as a gift to her sister and brother-in-law.

The bride's mother chose a frock of green and gold jersey for the occasion and wore a corsage of white butterfly orchids as did the mother of the groom, Mrs. Jackson, who wore a rose and gold brocade gown.

In reponse to her daughter's love of flowers, especially of roses, Mrs. Ambler who made all the flower arrangements for the wedding, fashioned a low crescent of baby white roses for the bridal table at the reception which immediately followed the service. Antique china recently received from her family home at Oyster Bay, Long Island, and used by the family through three generations, graced the table.

Out of town guests in addition to the groom's parents who remained for the holiday season were the Misses Kathleen Becktold, Kathleen Abie and Ronald Raley, all of Southern California.

The newlyweds are now residing in Palo Alto where the former Miramonte honor graduate will complete her degree from Stanford University in June.

BABETTE CECILE AMBLER became the bride of David Bruce Jackson of Globe, Arizona, at a simple wedding ceremony presided over by the Berkeley Meeting of the Religious Society of Friends in the Orinda home of the bride's parents, Mr. and Mrs. Louis B. Ambler Jr. The wedding took place in late December. Photo by Martin D. White.

Prices Slasked!

LAST THREE DAYS!
FINAL (DRASTIC) REDUCTIONS
IN BOTH THE CHILDREN'S DEPT.
AND PONY-TAIL SHOP.

Klad-Ezee

SALE ENDS SATURDAY

1432 BROADWAY PLAZA WALNUT CREEK
ALL SALES FINAL
Open Monday thru Friday 'til 9 p.m.

Beautiful Buys!

INVENTORY SALE OF

GIFTS

Because you like nice things and also appreciate a good buy, you should see these fabulous imports. Many one-of-a-kind items, some priced below cost!

up to 50% off — and more!

Open Daily 9:30 to 5:30—Monday and Friday evenings 'til 9

MOBILIA of DENMARK
(formerly Danish House)
8 Petticoat Lane
Walnut Creek YE 4-5272

Goldman's
broadway center
walnut creek

last
few days
to save

in our semi-annual

SHOE SALE!

$5 and $10

values to 24.95
save even more as
prices plunge to
clear our stock of
casual and dress shoes . . .
fabulous selection of
colors and leathers.
You'll want several pairs at
these low, low prices!

all sales final. sorry, no mail or phone orders

"support John Muir Memorial Hospital"

Goldman's
broadway center
walnut creek

a
taste
for
pure
silk
19.95

this charmer
abloom with
pretty posies on a
green or gold
background . . .
to wear with
flair—
everywhere!
fully lined.
sizes 7 to 15.

shop goldman's
mon. and fri.
till 9

MRS. ROBERT PARTRIDGE, left, with Mrs. James Madden, are checking plans for a gala no-host benefit party to be staged by the newly reorganized East Bay chapter of Dominican College Alumnae Association February 3 from 5 to 7 p.m. at the Madden home, 20 Esta Buena in Orinda. Funds from the event will go toward the new library building at the college. Sun photo by Bob Yost.

Orinda Women Will Have A Busy Year

Members of the Orinda Woman's Club are busy with plans for a number of activities in the next few weeks.

The Gourmet Section of the club, under the chairmanship of Mrs. D. A. Texdahl, will hold its monthly luncheon meeting Wednesday at The Galleon in Alameda, when members will treat themselves to a "meal out" instead of preparing their own fare.

During this month, club members are collecting used Christmas cards and old magazines, especially those of interest to young people for use at the Juvenile Hall in Martinez. Mrs. Robert Green, chairman of the philanthropy, committee, is in charge of this project.

The Orinda Woman's Club is also working to assist the Penny Pines Plantation Program for the United States Department of Agriculture. This conservation project is being sponsored by the General Federation of Women's Clubs and is a part of the regular reforestation program on burns, cut-over and bush conversion areas.

Each penny contributed will purchase a seedling tree in the establishment of new small pine plantations no national forest land in California.

To help finance this project, the women have already held a white elephant sale, and at their February 12 meeting they plan to have a used book sale. Mrs. Bruce Hoffe will be in charge of this.

Saturday evening, February 17, the women on the Orinda club will have their one "purely" social event of the year. This will be a "Candlelight and Wine" Italian supper, preceded by champagne cocktails in members' homes. Mrs. James Burchell is in charge of the event, assisted by Mrs. Patrick Henry.

MOTHERS OF STUDENTS at Anna Head School and alumnae will join with their husbands and friends in a celebration of the beginning of Head's 75th year of educating young women of the Bay Area. Cocktails and dinner will be served guests at Goodman Hall in Jack London Square, Oakland, Wednesday at 6 p.m. Shown studying the guest list are, from the left: the Mesdames Ted Harrer, Kendric Morrish, Frederick Borden and Calvin Duncan, all of Orinda. Sun photo by Bob Yost.

Mrs. Barbara Caswell Is Married in Columbus, O.

Mr. and Mrs. Thomas Telfer of Orinda announce the marriage of their daughter Barbara McVicker Caswell to Miles E. Jacoby, son of Mrs. George W. Jacoby and the late Mr. Jacoby of Marietta, Ohio.

The wedding took place last Saturday in the chapel of the Broad Street Presbyterian Church in Columbus, Ohio. Dr. Raymond V. Kearns, Jr., officiated in the presence of both families. The couple's attendants were Mr. and Mrs. Roger Palmer Johnson, the latter is the former Mary Woodbury, a cousin of the bride.

Charles Foster Johnson, the bride's grandfather, gave her hand in marriage.

The ceremony was followed by a buffet-luncheon given by the bride's grandparents at their home in Columbus.

The bride attend the University of Oregon, where she was a member of Alpha Chi Omega sorority. Miles Jacoby was graduated magnum cum laude from Ohio State University as a civil engineer, and his fraternity is Sigma Pi.

The couple now live on Burtridge Road, Granville, Ohio.

Mrs. Jacoby's daughter by her former marriage to Robert Caswell is Mary Lynda, 10 years old. Now with her grandparents in Orinda, she is looking forward to her mother's visit here soon to take her back to Granville.

Fashion Show Planned by Jewish League

Robaire's in Oakland will be the scene of a luncheon and fashion show presented by the League of Jewish Women, Sisterhood of the Contra Costa Jewish Community Center, **Wednesday at 12 p.m.**

Co-chairmen for the event are Mrs. Mervyn Silberman of Walnut Creek and Mrs. Arthur Weisberg of Lafayette. Mrs. Albert Baer, also of Lafayette, is publicity chairman.

Women's Club Will Hear Librarian

A history of the library in Contra Costa County will be presented by library administrator Bernard Van Horn in an address before members of the Lafayette Women's Club Tuesday at 1 p.m. in the Veterans Memoral Building, according to Mrs. William Eastman, publicity committee.

Bernard Van Horn has his bachelor of science degree from Columbia University in New York.

Anna Head Celebrates 75th Year

The Anna Head School in Berkeley will observe the opening of its 75th year at dinner Wednesday at Goodman Hall in Jack London Square in Oakland.

Many parents and alumnae of the school live in the mid-county area and will join with other East Bay friends in the celebration. Mrs. Calvin E. Duncan of Orinda is party chairman. Mrs. Kendric Morrish, also of Orinda, is telephone and hostess chairman.

The evening festivities will open with a no-host cocktail hour from 6 to 7 p.m. and will culminate in a light program of skits and music toastmastered by Kendric Morrish. Goodman Hall will be decorated in a floral and candlelight motif.

Alumnae who have agreed to serve as area and representative group sponsors for the dinner include prominent alumnae such as the former Helen Wills Moody, now Mrs. Aidan Roark, and Miss Helen Hull Jacobs.

Any alumna who wishes to come to the dinner and who may not have received an invitation may contact the scohool at TH 1-7347 for reservations.

Mrs. Channell to Jr. League Meet

Mrs. William R. Channell of Lafayette, president of the Junior League of Oakland, recently participated in the Junior League Region XII Conference held in Coronado, California. Mrs. Richard Dunn Graffis of Orinda was also a representative of the group to the convention which gathered league members from Honolulu to Albuquerque.

Fashions, Art Offered at Therapy Center Terrace

"Green Goddess," the new green that has swept the San Francisco industry, will be the theme of the fashion luncheon February 5 at the Therapy Center Terrace in Walnut Creek.

Styles for spring, featuring the new shades from the collection of Joseph Magnin's, will be modeled at 12 noon and at 1 p.m.

The Mesdames William Mulligan of Concord, Flicker Unit; Harold Little of Concord, nightingale Unit, and Leo Kieney of Lafayette, St. Perpetua's Women's Guild, will be displaying "Green Goddess" gowns.

Mrs. Harold Vincent and Mrs. Stuart Wight, both members of the Flicker Unit of the Mt. Diablo Therapy Center, will coordinate the showing.

Throughout February "Golden Ages in Art," an exhibit of paintings executed in handbeaten gold leaf, done by Elaine S. Michaelson, will be shown at the Terrace. Miss Michaelsen, a graduate of the University of Utah, studied in Paris and at the Salzburg International Academy of Art. She is currently chairman of the art department at Westminister College in Salt Lake City, Utah.

The Terrace, located at 1475 East Newell Avenue in Walnut Creek, is an all-unit project of the members of the Mt. Diablo Therapy Center. Coffee is served from noon until 2 p.m.

Reservations are advisable for the Monday fashion luncheon. They may be obtained by calling YEllowstone 5-0121. All proceeds from the Therapy Center Terrace are donated to the physical and occupational therapy programs of the Mt. Diablo Therapy Center.

AFS Students Address Town, Country Club

At the January meeting of the Town and Country Women's Club of Lafayette held recently at the Masonic Hall, two foreign exchange students attending Acalanes were guest speakers.

Dany Meas Saem from Cambodia, and Peter Lier from Switzerland, spoke about their lives at home and in this country.

Program chairman Mrs. Albert Wells, introduced Mre. Harvey Wehmeier, local chairman of the American Field Service who thanked the group for their interest in AFS. She explained how the proceeds of last year's card party will help in sending on of our local students abroad this summer.

Plans are now being made by the club to have another luncheon and card party this year proceeds will again go to AFS.

Judy Hopkins Joins Sorority

Judy Hopkins, daughter of Mr. and Mrs. R. F. Hopkins of Hilldale Court in Orinda was recently pledged to Beta Chi chapter of Sigma Kappa sorority at Santa Barbara campus of the University of California.

Orinda Couples Visit Pebble Beach

Spending a few days at Del Monte Lodge, Pebble Beach, are the following Orinda residents: Mr. and Mrs. J. E. Hughes and son of El Patio and Mr. and Mrs. W. M. Carver of Camino Pablo.

Mardi Gras Planned by Santa Maria

The Santa Maria Mothers' Club of Orinda is going all-out for their "first" main social event of the year with a fashion show-luncheon, entitled "Fun with Fashions," at the Garden Room of Hotel Claremont February 21.

The decorative design of the Mardi Gras theme created by Mrs. Leon J. Poupeney with the able assistance of decorating chairman, Mrs. Frank A. Gohr and committee members, Mesdames William Zimmerman and Henry Zacharias; John Wiegand, general chairman.

Tickets can be purchased individually or by tables from Mrs. Roland Andersen, CL 4-3789, and Mrs. John Epperson, CL 4-3362.

In addition to the fashion show being the Mothers' Club's main social event it is also their prime source of revenue toward the school fund.

Eastern Star Will Meet

The Orinda Eastern Star Club will meet February 5 at 8 p.m. in the Orinda Masonic Temple at 9 Altarinda Road. All Master Masons and interested persons with the proper Masonic relationship who would like to be charter members are invited to attend.

For additional information call Mrs. Thompson, CL 4-2402 or Mrs. Parsons, CL 4-8560.

Walnut Branch Announces New Officers, Chairmen

Members of the Walnut Branch, Children's Hospital of the East Bay, held their first meeting of the year recently at the home of Mrs. Herbert Daley in Walnut Creek. Mrs. Paseovoli and Mrs. Gerald Stewart were hostesses for the morning.

Plans were formulated for a busy new year under the direction of Mrs. Robert Bruen, Jr., new chairman. Other new officers and chairmen assumed their duties for the first time. Mrs. John Salathe is vice-chairman and ticket chairman; Mrs. John Sandman, recording secretary; Mrs. D. Charles Williams, treasurer, and Mrs. Robert Chance, corresponding secretary.

Mrs. Williams, who does extensive volunteer work at the hospital, was recently elected "Woman of the Year" for the 12th consecutive year. This is a singular honor conferred by the executive council of the hospital to only those women who have given outstanding service and devotion to the hospital.

Mrs. Lyle Wilcox is membership chairman and Mrs. John Griffith is to be chairman of a rummage sale this spring. The May Festival of Flowers and Fashions held annually in the Howard Gardens, Walnut Creek, will be planned and directed this year by Mrs. Thomas Taylor. Plans were also discussed for a new and different county fair fall party with Mrs. Lewis Walton in charge. Mrs. King Crosno will handle public relations for the year.

Members of Walnut Branch again plan to attend the annual meeting of all the branches at the Claremont Hotel February 19. Under the 1961 direction of Mrs. William Imbrie, Walnut Branch was again one of the top earning branches in the area.

Seven new members were welcomed at their first meeting: The Mesdames Frazer Howard, Ray Pasevoli, Richard Ricker, Ed Robinson, Gerald Stewart, Kent Tyler and Mrs. Jack Unverfirth.

'Mad Hatters' Will Decorate For Guild Show

Among the many committees that have been working to make the annual St. Perpetua's Guild luncheon-foshion show a success is a group of ladies known as the "Mad Hatters."

Mrs. Earl Dennner, chairman of the guild's decoration committee, promises to have the room at 10 Jack London Square truly representing a "hatful of springtime" when the affair is held on Thursday, at 11 a.m. Colorful straw hats will be on display at every table.

Assisting Mrs. Denner are the Mesdames Lyman Lee, Ruth Dolger, Charles Williams, E. M. Shideler, Richard Veasey, Lloyd McCormack, William Knight, Carl Mattaes, Robert Brester and Robert Mellars.

Tickets at $3.75 each are available from Mrs. Maurice Martinez, 283-6487.

the shoe you'll never want to take off!

The DREXEL
by
WRIGHT ARCH PRESERVERS
28.50

We're **not kidding** . . . here's a Wright Arch Preserver shoe that is so-o-oo easy and comfortable, you'll have to 'double-check' to be sure you have feet! Smartly styled in luxurious llama calf (the cashmere of leathers) in brown or black . . . Kushins **always** has your size!

Men's Den **Kushins**

WALNUT CREEK • 1286 Broadway
EL CERRITO • El Cerrito Plaza
Open Mon., Thurs. and Fri. nites 'til 9
OAKLAND • 1915 Broadway
Open Mon. and Thurs. nites 'til 9

Capwell's Salutes Contra Costa County's proposed
JOHN MUIR HOSPITAL

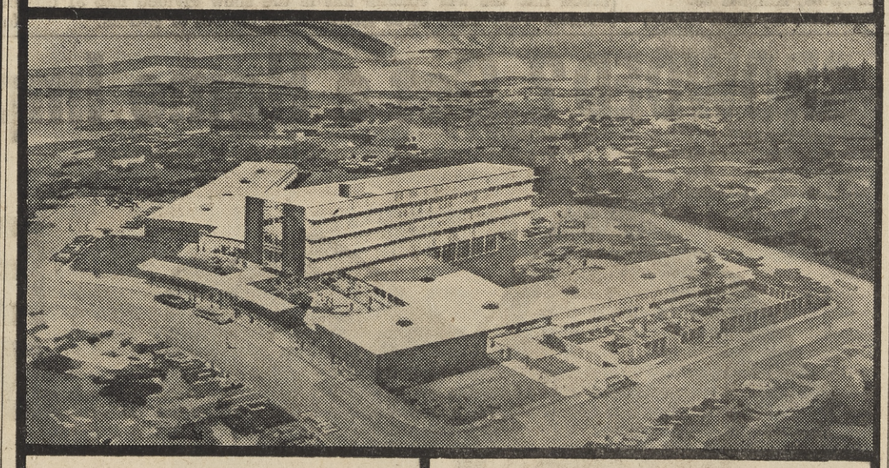

- **A MUCH-NEEDED** *community hospital to serve a rapidly exapnding area.*
- **A MEDICAL CENTER** *to provide modern medical, surgical facilities.*
- **FINANCED THROUGH** *State, Federal grants . . . and your donations.*
- **CENTRAL LOCATION** *on 10-acre site on Ygnacio Valley Road, Walnut Creek.*

SEE CAPWELL'S DISPLAY . . . of a typical hospital room, in Window A, South Broadway side.

AN INFORMATION BOOTH sponsored by members of the John Muir Society will be open Monday, January 22 through Tuesday, February 6 during store hours at Capwell's-Walnut Creek. You may make your pledge to the hospital fund at this booth, located in the Yardage Department, Street Floor.

Capwell's
FINER STORES

Final clearance

DRESSES
famous name knits and special occasion dresses

SKIRTS
plaids and plains

SWEATERS
fur blends and bulkies

COATS
all-weather coats

LINGERIE
warner bras, girdles and slips

many reduced far below cost!

ALL SALES FINAL

SALE ENDS JAN. 31st

Jo Ann's PETTICOAT LANE
WALNUT CREEK

-Sun Sports-

FRIDAY, JANUARY 26, 1962

Aquabears End 82-Meet Streak of Arden Hills

An 82-meet win streak of Arden Hills came to an end last week in freezing temperatures at the Miramonte High School pool as the local Aquabears defeated their Sacramento guests 293-207.

Both teams are considered among the strongest in the AAU age group class for Northern California.

THE AQUABEARS picked up their margin of victory by winning 15 of 20 relays.

The results:

FREESTYLE

11 AND 12 GIRLS

First—Close (AH) 29.8; second—Hubiak (AH); third—S. York (A).

11 AND 12 BOYS

First—Ferris (AH) 27.9; second (tie)—Spitz (A); Foor (AH).

7 AND 8 GIRLS

First—Burke (AH) 5.9; second — Smith (AH); third — N. Schnugg (A).

7 AND 8 BOYS

First—S. Nesbitt (A) 16.1; second—Olson (AH); third—Cooper (A).

13 AND 14 GIRLS

First — Umphred (A) 1:00.7; second — Ferris (AH); third — Jacoby (A).

13 AND 14 BOYS

First — Kammeiger (A) 56.5; second — Christian (AH); third —Fabris (A).

10 AND UNDER GIRLS

First — Burge (A) 14.9; second —Anderson (AH).... third — Stoeven (AH).

10 AND UNDER BOYS

First — P. Schnugg (A) 13.2; second — Shelley (AH); third — Kirk (AH).

15, 16, 17 GIRLS

First — Ferris (AH) 59.8; second — Barkley (A); third — Skaggs (A).

15, 16, 17 BOYS

First — Jacobberger (A) 52.8; second — Schillinsky (A); third —Selmer (A).

BACKSTROKE

11 AND 12 GIRLS

First—Close (AH) 34.8; second —S. Boulware (A); third — Hubiak (AH).

11 AND 12 BOYS

First — Spitz (A) 32.6; second — Ferris (AH); third — D. Nesbit (A).

7 AND 8 GIRLS

First — TIE — Burke (AH), Smith (AH) 19.5; third — N. Schnugg (A).

7 AND 8 BOYS

First — S. Nesbit (A) 19.7; second — S. Olson (A); third — Metz (AH).

13 AND 14 GIRLS

First — Umphred (A) 1:10.8; second — Rocca (A); third — Anderson (AH).

13 AND 14 BOYS

First — Fabris (A) 1:09.8; second — Jochums (A); third — S. Schnugg (A).

10 AND UNDER GIRLS

First — Burnside (AH) 19.3; second — Stoeven (AH); third—S. Schnugg (A).

10 AND UNDER BOYS

First — Shelley (AH) 17.6; second — Smith (AH); third—Rawson (A).

15, 16, 17 GIRLS

First — Barkley (A) 1:10.4; second — Skaggs (A); third — Bossie (AH).

15, 16, 17 BOYS

First — Schillinsky (A) 1:01.7; second—Jacobberger (A); third —Flick (A).

BUTTERFLY

11 AND 12 GIRLS

First—Hubiak (AH) 32.3; second — Ross (A) third — S. York (A).

11 AND 12 BOYS

First — Spitz (A) 30.0; second — Ferris (AH); third — Markstein (A).

7 AND 8 GIRLS

First — C. Burke (AH) 18.2; second — J. Burke (AH); third —B. York (A).

7 AND 8 BOYS

First—S. Nesbit (A) 17.2; second — Metz (AH); third — T. Olson (AH).

13 AND 14 GIRLS

First — Umphred (A) 1:07.3; second — Ferris (AH); third — Schwiers (A).

13 AND 14 BOYS

First—Kammeijer (A) 1:03.1; second — Fabris (A); third — Baker (AH).

10 AND UNDER GIRLS

First—Stoeven (AH) 17.0; second — Burke (AH); third — S. Schnugg (A).

10 AND UNDER BOYS

First — P. Schnugg (A) 15.6; second — Shelley (AH); third—Rawson (A).

15, 16, 17 GIRLS

First — Ferris (AH) 1:07.3; second — Barkley (A); third — Bossie (AH).

15, 16, 17 BOYS

First — Jacobberger (A) 57.8; second — Schillinsky (A); third —Jochums (A).

BREASSTROKE

11 AND 12 GIRLS

First — Hart (AH) 39.1; second — Hopkins (AH); third — Close (AH).

11 AND 12 BOYS

First — Mirov (A) 38.4; second — Houlton (AH); third — Chandler (A).

7 AND 8 GIRLS

First — Smith (AH) 23.7; second — Burke (AH); third—Stoeven (AH).

7 AND 8 BOYS

First — Olson (AH) 23.2; second — Sanderson (A); third — Wharton (A).

13 AND 14 GIRLS

First — Ferris (AH) 1:19.7; second — Urlaub (A); third — Rocca (A).

13 AND 14 BOYS

First — Gibbs (A) 1:09.7; second — MacPherson (A); third—Christian (AH).

10 AND UNDER GIRLS

First — Anderson (AH) 20.3; second — Burnside (AH); third —Penny (AH).

10 AND UNDER BOYS

First — P. Schnugg (A) 18.3; second — Wetmore (A); third — third — Olson (AH).

15, 16, 17 GIRLS

First—Ferris (AH) 1:24.0; second — Bossie (AH); third — Salet (A).

15, 16, 17 BOYS

First — Wittkopp (A) 1:08.5; second — Savage (A); third — Gordon (AH).

The Aquabears won eight of the 10 medley relays and seven of the 10 freestyle relays.

Rams Win 1st in CCD

Defending champion Pittsburg moved a half game in front of the pack in the Contra Costa Division Friday night by thumping Clayton Valley, 64-45.

In other games, Pleasant Hill and Pacificia picked up their first win at the expense of Antioch and College Park.

The Rams edged the Panthers, 54-44, while the Spartans outpointed the Falcons in a scoring battle, 63-55.

Pitt now has a 4-0 mark compared to 3-0 for Mt. Diablo.

THE FIVE other CCD members have one win apiece and will have to do a lot of improving if they want to get into the title picture.

Clayton Valley managed to stay with the Pirates for one quarter and held a 9-7 lead at the end of the first session.

After that, it was all Pittsburg.

The Pirates quickly caught the Eagles in the second quarter and then turned on the steam, outscoring CV, 19-11, in the quarter. The winners then added 19 more points in each of the last two quarters to win easily.

The Pirates' big three—John Day, Bob Davis and Frank Bruno—all were in double figures as usual.

Day paced Pitt with 20 points. Davis had 18 while Bruno had 13.

Greg Ford paced the Eagles with 14 points while Dick Ewing had 13.

A 17-point second quarter spurt by Pleasant Hill gave the Rams their margin of victory Friday night.

AFTER a nip-and-tuck first quarter that ended in a 12-12 tie, the Rams outscored the Panthers, 17-8, for a 29-20 halftime advantage.

Antioch cut the margin to 44-40 at the end of three quarters, but the Rams played steady ball in the fourth quarter and increased their lead in the closing minutes.

Glen Graham, Mike Kimball and Al Oxley all turned in strong performances for coach Art Poulin.

Ghaham had seven field goals and 14 points; Kimball had six field goals and 12 points, and Oxley had five field goals and 11 points.

Butch Rounsaville was the only player in double figures for Antioch. He had 13 points.

COLLEGE PARK, hoping to stay within sight of the top spot with a victory over winless Pacifica, could not hold down Don Meeks and Jim Morris, who combined for 43 points.

After a 14-14 first quarter, the Falcons moved to the front with a fine 17-point effort in the second stanza for a 31-27 halftime lead. It didn't hold up, however.

With the MM boys doing most of the damage, Pacifica came up with 21 points in the third quarter while the bewildered Parkers could muster only 10.

In the final period, College Park battled to make up for the previous eight minutes, but couldn't quite catch the Spartans.

Meeks had 23 points and Morris 20 for the winners.

Bob Ament had 16 points to pace College Park. Roger Mower chipped in with 13.

Gaels Resume Cage Action Next Week

St. Mary's College enters the last phase of the Jim Weaver era next week with games at Clay Poly on Thursday and UC Santa Barbara on Saturday.

Weaver, St. Mary's head basketball coach and the school's athletic director, announced he would resign when his present contract expires in June.

This is his seventh season at St. Mary's.

The Gaels, 6-6 so far, have 12 games left on their 1961-62 schedule.

The final 10 games are in the West Coast Athletic Conference where they are 1-1.

St. Mary's has been idle since January 13 due to semester exams.

Walnut Creek and Parkmead Open Basketball Play

The opening of the 1962 basketball season for the Walnut Creek Intermediate School was postponed for a week because of rain but the seventh grade team opened last week with a resounding triumph over host Stanley School of Lafayette by a score of 37-13.

Claude Bobba led the scoring with 12 points and fine performances were turned in by Willie Gorman, Mark Speetzen, Tom Bray and Barry Egan. The Stanley B team won by a score of 23-21.

The eighth grade story was just the opposite as the A team was defeated by Stanley, 29-16, and the B team defeated Stanley, 25-18. John Pelletier and Tom Allen led the local team in scoring with six points each and Joe Brady led the team in rebounding.

The eighth grade from Parkmead Intermediate School squeaked out a win over Pleasant Hill Intermediate, 45-43. Steve Guy led Parkmead with 20 points. Bob Buck added 10, and John Black had eight.

Parkmead's eighth grade B team was defeated at Pleasant Hill, 29-25, and the C team lost 102-27. Tim McClintok, Fred Richardson and Mike James turned in good performances for the B's in their losing cause.

AT PARKMEAD, the seventh grade A team came back from a nine point deficit in the fourth quarter to defeat its guests from Pleasant Hill, 28-26. Jim Meuther, Dennis Tierney and Chris Maters led the comeback with Meuther leading the scorers with 15 points. The Pleasant Hill B's evened the count for the day by whipping the Parkmead B's 26-12.

In the elementary after-school recreation league, Larkey sixth nipped Indian Valley sixth, 35-34; Larkey fifth romped over Indian Valley fifth, 32-17; Murwood belted Tice Valley sixth, 35-18, and Murwood fifth downed Tice Valley fifth, 27-10.

The basketball program for the local elementary and intermediate schools is under the direction of the Walnut Creek Park and Recreation Department with members of the recreation staff coaching each school team.

Second Half of Church League Begins Feb. 15

Second half play in the recreation-YMCA church basketball league gets underway February 15.

Any church which wishes to enter a basketball team should contact the Pleasant Hill recreation district office (MU 2-0896) as soon as possible.

The league standings to date are as follows:

HIGH SCHOOL LEAGUE

	W	L
Suburban Bible Crusaders	4	0
Suburban Bible Knights	3	1
Lafayette Methodist	3	1
Clayton Val. Presbyterian	2	2
Walnut Creek Methodist	2	2
Good Shepherd Lutheran	1	3
First Baptist	1	3
Hillside Covenant	0	4

MIXED LEAGUE

Suburban Bible	3	0
Hillside Covenant	2	0
Good Shepherd Lutheran	2	1
Concord Nazarene Church	1	2
Evangelical Un. Brethren	0	2
Youth for Christ	0	2

Cage Scores in PH Adult Loop

Here are last week's scores in the Pleasant Hill Adult Basketball Leagues:

Class A:

Untouchables 69, Danville Cement 41.

Class B:

Dunkers 48, Mavericks 41.

Curtain Shop 60, Graysons 46.

Co-op 69, Knights 48.

Equitable 49, Shell AA 46.

Mrs. Bogert Is Tilden Guest Day Winner

Mrs. Z. Bogert of Lafayette took low gross honors at the Guest Day tournament of the Tilden Park Women's Golf Club last week.

Mrs. Bogert recorded an 86 to win by two strokes.

In Class B, Mrs. A. O. Jensen of Orinda and a member of Contra Costa Country Club was the winner. She fired a 93-20—73.

Mrs. Larry Tinker of Lafayette finished in a three-way tie for third in the same class. She had a 97-19—78.

The Class A winner was Mrs. D. P. Norton with a 90-16—74.

In Class C, it was Mrs. C. J. Wigge with a 101-25—76.

Mrs. N. A. Bozeny of Tilden was the Class D winner with a 96-27—69. Mrs. George Chalmers of Orinda finished fourth with a 104-27—77.

Dons Win Third In Frosh League

Acalanes frosh retained undisputed possession of first place in the Foothill League with a victory over Miramonte, 19-15, last Friday.

The Dons are 3-0. The Matadors now are 1-1.

San Ramon handed Las Lomas its first defeat, 25-15. Wolf Steve Cryer scored eight points in leading the team to victory.

Steve Offen scored six points for Del Valle in a losing effort against Piedmont. The score was 23-19.

The Trojans have failed to break into the win column this season. They have three losses.

Three-Way Tie Among Ladies At Orinda CC

A three-way tie for first place in Class A highlighted the Best Nine Tournament on Ladies Day at Orinda Country Club last week.

Mr. C. L. Rank, Mrs. E. B. Stewart and Mrs. W. L. Calhoun all shot identical 44-9-35 scores.

Mrs. W. M. Carter was half a stroke off the pace with 43-7½-35½.

In class B, Mrs. J. H. Cadien took top honors with a 48-12½-35½.

Mrs. E. W. Fallentine was second with 50-13-37. In third place was Mrs. L. W. Beaver with a 54-15½-37½.

Miramonte Wins 4th In FAL-B

Miramonte B's remained safely in first place in the Foothill League with its fourth win in a row, 27-25, last Friday over Acalanes.

Jeff Anderson and Steve Cummings sparked the Matador attack with 13 and five points respectively.

Del Valle crushed Piedmont, 37-22, as Vic Shellenberg notched 13 points for the Trojans. It was win No. 2 for the Trojans.

Las Lomas battled to its first victory of the season after three losses, by smashing San Ramon, 52-42.

High scorers for San Ramon were Fred Adams with 18 points and Tom Benson with 10.

Roadster Show Has WC Entry

Gary Henderson of 2851 Creston Road, Walnut Creek, has entered a street coupe in the 14th annual Grand National Roadster Show slated for the Oakland Exposition Building, February 16-25.

Henderson's entry is based on a 1930 Model A Ford sports coupe. It is powered by a 1956 Oldsmobile V-8 engine.

There are six major divisions in the show divided into 31 different classes of entries.

Down the Alley... Bowling's Second Half Begins for Most Teams

Walt Rose blasted the pins for games of 254-204-197 and a 655 series to lead his California Neon team to three wins over Harrison Jewelry in the Diablo Scratchers 782 League last Tuesday night at Walnut Bowl. Only a split in the 10th frame of the last game prevented Rose from setting a new high season series, which is currently 660.

The Neon boys fired games of 863-803-877 for a team series of 2543, tops for the night.

Top female bowler of the week was Barb Victor with 191-541, which led the Diablo Bowling Supply girls to a 3-0 whitewashing of Robert Sawyer. Diablo Bowling Supply also took high game with 708, with Angie Murray leading the way with a 193, in the four-woman team Walnut Scratcher League.

FIRST HALF champions and other league leaders were:

Episcopal Mixed—Three Hits and a Miss won last half. Betty Hutmaker paced the girls with 158-455. Sher Wood and Bob Gartner shared high series honors for the men with 554, and Gene Waddell had high game of 211.

RVW 775 Handicap—Kai-Lum #1 captured the first half. Mike O'Halloran led these men with 571 and Larry Murrin bowled a nice 215.

Merrie Monday — Bob Davis' King Louie Shirts won the first half. Shirley O'Brien bowled her first 200. Mel Schaff bowled 485.

Guys and Dolls — It was all Herrier, with Bud leading the men with 524. Betty, currently carrying a 127 average, hit the pins for her personal high of 192 - 496 and that was good enough for the Dolls' honors for the night.

Walnut Scratchers—First half won by Diablo Bowling Supply.

Gutterdusters—Renfroe's Bar-B-Q ended up on top in first half. Ron Poff led with 221-581.

Fourcasters—Hits and Misses came out victorious during first half of play. Gerry Cross was top bowler with 195-527. Wilma Walton paced the ladies with 165-434.

Walnettos—Senior Shoes won first half. Jane Freeman led these gals with 184-437.

DV 757 Handicap — Mel's Drive-In on top, and driving for its second straight league championship. Bill Frech led the bowlers with a beautiful 225-610.

Walnut Creek Junior Majors—First half won by Paint Blenders. Ed Vick and Wally Krohn shared top honors with 596 each. Howie Blair bowled a 225.

Bowling Belles—Kai-Perm #1 were first half champs in a close finish, decided on the last night of bowling. Helen Smith took high single honors with a nice 201, her first. Ruth Walker hit for a steady 505 series.

Double Handicappers — Team #2, the Ryans and McKays were first half champs. Betty Salfrank paced the gals with 191-504. Ray Nummi bowled 207, but Norm Powell hit high series with 554.

Mixups — Contra Costa Auto Parts captured first place in a three - game roll-off with Kal-Kan. Top bowlers were Gwen Medeiros with 179-472 and Bill Furgeson's 212-529.

Square Fours—Team #5 won first half. Cliff Lamoureaux and Carolyn Bengston, of the winning team #5, led the bowlers. Carolyn had a 453 and Cliff a 210-531.

Ball and Chain—Donut Maker Supply came out on top during first half. Joanne Miller was top female bowler with 223-520 and C. J. Duncan was tops for the men with 220-536.

Untouchables Mixed — The Shulers were victorious during the first half.

HOUSEWIVES BOWLING

All leagues bowling a split-season announced their first half champions this past week.

The winners of the various leagues were: Western Roto Engraving of the Monday Madames; Robinson Chevron of the Early Birds; Team VI, consisting of Margaret Boone, Jeane Taylor and Gini Venturini of the Junior Women's Club; Home Appliance Service in the Wednesday Wreckers; Dependable Stove Service of the Henscratchers; and Dale's Tavern of the T.G.I.F. League.

Top bowler was Melva Schaff with 220-546 in the Wreckers League. Nancy Kuhl was close behind with 200-682 (four games) in the Henscratcher League.

MONUMENT BOWL

Blue Monday 800 League — First week of second half, Bob Nobles' Parker-Robb and Toro Enterprises both took all four points from their opponents to tie for first place lead. Sutherland Construction and Rick's Piano Bar are tied for third place.

Don Coughlan of Nobles-Robb shot the high game of the night, 247.

John Eseltine of Sutherland Construction shot the high series of the night, 626, with games of 185, 210 and 231.

Dick Glenn of Toro Enterprises shot a 609 and Bob Nobles of Bob Nobles' Parker - Robb shot a 601 series.

The Hard Luck 761 Handicap —The first week of play in the second half Willert & Hendriksen and Xavier's both took all four points from their opponents to tie for first place. Oak Park Liquors and Lincoln Machine Shop are tied for third place.

Herm Schleusner of Hathcoat Drywall shot the high game of the night, 222.

Luke Keat of Oak Park Liquors shot the high series of the night, 578, with games of 194, 173 and 211.

Monument Major League—First week of play in the second half there is a three-way tie for first place between Monument Bowl, T & D Cement and Contra Costa Door, all having taken three points from their opponents.

Red Pfeiffer of Stonescape shot the high game of the night, 232.

Jack Elrod of Harley's Hardwood shot the high series of the night, 587, with games of 217, 176 and 194.

Clayton Valley 750 Handicap — Second week of the second half, Berkeley Farms took all four points from Miilu & MacPherson to retain their hold on first place. Team #3 took three points from Chick's DoNuts to move up to second place.

Jack Simmerson of Berkeley Farms shot both the high game and high series of the night with games of 167, 174 and 209 for a 550.

Keglers 786 League — Second night of play Team #2 and Devil's Mountain Bowling Supply are tied for first place.

Gene Ginochio of Concord Druids shot both the high game and high series of the night with games of 170, 211 and 210 for a 591.

Mt. Diablo 760 Handicap League—Team #5 took all four points from Team #4 to move up to first place. Crowe & Crowe Masonry are in second place tie wiht Team #4.

FREE 2 TICKETS to WALT DISNEY'S FABULOUS "BABES IN TOYLAND"
Now Playing Paramount Theatre—Oak.
You will receive two (2) free tickets to the Paramount, Oakland, if you stop in for a demonstration of Curtis-Mathes. Adults only. No obligation to buy!
CURTIS-MATHES
America's Finest Home Entertainment Instruments
If you have considered the purchase of Stereophonic Instrument, Television Set or TV-Stereo Combination . . . be sure to see Curtis-Mathes before you buy. Curtis-Mathes dealers buy direct from the factory, eliminating the middleman with his profit. This means that you buy high quality Curtis-Mathes products at the lowest possible prices. We invite your comparison with competitive products. Curtis-Mathes offers more for each dollar spent . . . this means that you receive the best value! A comparable TV or stereo set in many lines costs twice as much.
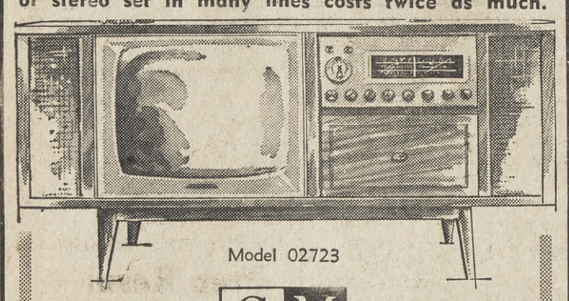
Model 02723
COMPARE THIS VALUE
CM CURTIS MATHES
$11 PER MONTH No Money Down
23-inch Television-Stereo Combination in genuine hardwood mahogany cabinet. 23" hand-wired TV, 23,000 volts picture power, 4-speed automatic record changer, AM/FM radio, 4 High Fidelity Speakers (2-12", 2-5"), 24 watts of power.
$299.95 With Operating Trade
COMPARE THIS VALUE
Model 4629 Stereo hi-fi with additional cabinet containing Stereo Tape Recorder. (You can record in STEREO from Stereo FM and from Stereo records.)
Open Monday and Friday Evenings 'til 9
$399.95

MUSIC TOWN
1244 S. Broadway, Walnut Creek
YE 4-5280
OPEN MONDAY AND FRIDAY EVENINGS 'TIL 9

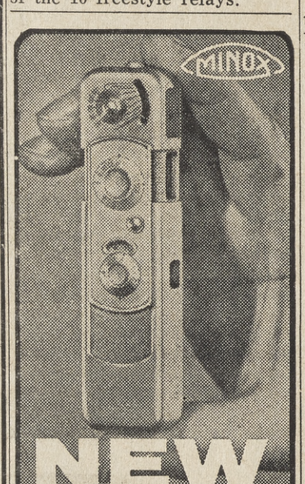

NEW MINOX B camera has built-in exposure meter!
You'll have fun shooting magnificent perfectly exposed pictures (3" x 4" and larger) with this new marvel of West German precision engineering. The Minox B (weighs but 3½ oz., only 3½" long) eliminates guesswork. It's quick, sure, simple to use.
Critically sharp f/3.5 lens; all speeds to 1/1000 sec.; loads in a wink; lots of other features.
Only the Minox will take you out of that bulky camera-toting "Tourist Class," give you so much photographic fun, so many opportunities for those once-in-a-lifetime candids. Only the Minox can be your constant photographic companion . . . you'll always have it ready, with you, in your pocket or purse.
Minox B, chrome finish with chain and case 169.95
Minox III-S (without exposure meter), chrome finish with chain and case 139.50
photo center
TRADE-INS TOO
Budget Terms
ACROSS from BANK OF AMERICA
1325 Main • YE 4-7207
WALNUT CREEK
Free Parking in Rear

CROWDED? Get a Home Improvement Loan!

BANK OF AMERICA
Need a new addition for a new addition? Come to the bank that has solved similar problems for thousands of California families! Low cost, easy-repayment loans for home improvements are just one of the *complete* line of banking services available at Bank of America.
BANK OF AMERICA • NATIONAL TRUST AND SAVINGS ASSOCIATION • MEMBER FEDERAL DEPOSIT INSURANCE CORPORATION

-Sun Sports-

FRIDAY, JANUARY 26, 1962

Mats, Knights Next for Piedmont

GETTING the feel of the irons and woods in anticipation of the coming golf season are three local coaches and Norm Tausher (second from left), Round Hill Country Club golf pro and Dick Felker (center), Round Hill manager. The coaches are: Pat Murphy, Clayton Valley High School (left), Tom Jackson (second from right), St. Mary's College and Niels Waidtlow of Acalanes. Round Hill has donated use of its championship course for local high school and college golf teams. Sun photo by Bob Rush.

The Ski Line . . . .
Excellent Conditions for A Big Weekend of Skiing

By HEC HANCOCK

It seems it's always feast or famine—nothing in between.

After suffering through over a month of clear and snowless weather, the Sierra was hit last weekend with a real howling, old-fashioned blizzard. Moving in on Friday, the storm obliterated everything in its path, dumping more than three feet of new snow by the time it subsided.

While the storm, and the extremely low temperatures that accompanied it, severely curtailed skiing last week, it set up ideal conditions for this weekend. All areas report packs of five feet or better of excellent packed powder.

Those who have been beating the snow drums and snow-dancing "can take five." The dismal outlook of last week has been replaced with the prospect of fine ski conditions through spring.

Professional ski racing, hampered somewhat last weekend at Sugar Bowl by the storm, moves to Heavenly Valley for the richest race ever to be held on the pro circuit. The $10,000 Heavenly Valley Spectacular is scheduled for Saturday and Sunday.

A slalom race, meeting all Olympic specifications, will be held Saturday, starting at 1:30 p.m. There will be two runs down "Gunbarrel" through 60 gates, ending up in front of the lodge.

A giant slalom over a 1650-foot vertical drop, mile-long course will be held Sunday, starting at 1:30 p.m. Again there will be two runs. The courses can be seen easily by spectators.

The entire area, with the exception of the race course, will be open to regular skiing. Remember, there isn't an admission charge for these great events. There is plenty of parking room, and shuttle buses will be run from Ski Run Boulevard if needed.

The races are taking on added competitive flavor as Pepi Gramshammer, the Austrian ski instructor from Sun Valley, goes after his fifth consecutive victory. In the two previous races this year, Pepi has succeeded in edging veteran Christian Pravda for the top money.

In addition, last year's top money winner, Anderl Molterer, figures to be tough competition. Roger Staub of Switzerland and Ernst Hinterseer of Austria, both Gold Medal winners in the 1960 Olympics, should be in strong contention. Max Marolt, formerly of the U.S. Olympic team, has shown well in the competition thus far.

The winner of each race will collect $1100, with $500 going to the winner of the "combined." Heavenly Valley owners, Chris Kuraisa and Bob Woods, have gone all out to insure that the "Ten Grander" will be the "greatest ski race ever held in California."

Over on the other side of the lake, Alpine Meadows reports a snow pack of 90 inches on the upper slopes.

The new lodge now needs only the approval of county officials, and is expected to be open shortly. In the interim, a temporary lunch stand has been set up under a wing of the lodge. Hot drinks, sandwiches and refreshments are available, so that it is no longer absolutely necessary to bring your own lunch.

A group of 72 students from Stanley Intermediate School in Lafayette will spend the weekend up on Echo Summit. Principal Ed Brown, assisted by Vice Principal Hal White, will be in charge of activities. This is strictly a learn-to-ski weekend, not just an outing in the snow.

In handling the instruction for the same school last year, I know that there will be 72 youngsters well established toward becoming skiers by the time they get home Sunday evening.

How do you ski, sir?

DVC Posts Third Win

Gerry Sheehan's fall-away jump shot with only two seconds left gave Diablo Valley College a 62-60 win over Menlo College last Saturday night at Menlo.

The win gives the Vikings a 3-2 record in conference play. They have won their last three games after losing the first two.

The DVC cagers take time off this week for finals and don't play again until February 3 when they host the Vallejo College Falcons in the Viking gym at 8 p.m.

The Viks were down by 10 points at the half last Saturday night, 34-24, but made a great comeback after Menlo had widened the margin to 14 points early in the second half.

The Vikings caught fire in the last 10 minutes as they pumped 23 points through the hoop.

Rex Bankhead paced the rally with nine points and Tom Nichols added eight more in that time.

FAL Leaders Face Stern Tests in Coming Games

By GEORGE COLBURN
Sports Editor

With the Foothill League season one-third over, the question has become . . . "Who is going to beat Piedmont?"

The Clan holds a one-game bulge over the rest of the pack, but faces two tough games before reaching the halfway mark of six games next Tuesday evening.

Tonight the Clan entertains hard-luck Miramonte before visiting Las Lomas on Tuesday.

If the Highlanders manage to get by those two opponents, it will take a complete collapse on their part in the second half for any other team to catch them.

TWO WINS would mean a 6-0 record with six games to play. It would also mean that all other FAL teams would have at least two losses.

Tonight the Matadors will try to even up the Foothill race and move up in the league standings.

Herb Graw's charges are 1-3, with losses coming in a row.

The Mats have been plagued with bad luck all season.

Two of their three league losses have been by a total of four points. If the results were turned around the Mats would be right in the thick of the title battle.

Brad Peter, Mike McQuaid and Bruce Nickerson have been the mainstays of Graw's team this year. They'll have to be at their best tonight to handle the likes of Rick Prestwood, Bob Foskett and Ned Church, however.

Las Lomas can't afford to look past Acalanes tonight in preparation for Tuesday's big match with Piedmont.

THE DONS have won two in a row after a pair of opening defeats and a loss tonight would mean the end of any title aspirations for Bert Barnett's team.

The Don's haven't played up to earlier expectations as yet and tonight might be the night against their rivals from Walnut Creek.

Rookie center Bill Higgins of Acalanes will have his hands full tonight against Bob Nichols, a veteran with real poise. San Ramon held Nichols to one basket and dropped the Knights last Friday.

The Las Lomas attack depends a lot on Nichols. How well Higgins handles him will go a long way in deciding the outcome of the game.

A scoring disappointment for the Dons so far this year has been guard John Paul Jones. If he perks up the Dons' offense would be greatly aided.

THE GAME should be a good one — like all Aaclanes - Las Lomas clashes.

The Dons will be out to ruin the Knights' title chances and stay in the race themselves. The Knights will be battling to hold the second slot in the standings and set up a showdown battle with Piedmont.

In other league games tonight, Del Valle will be looking for that elusive first win at Alhambra. The Bulldogs are 2-2 and can stay in the race with a win.

San Ramon, with three straight wins, has a bye this evening and will meet Acalanes Tuesday.

In the Contra Costa Division, Pittsburg and Mt. Diablo, both undefeated, battle for first place. Pitt leads the league with four wins. The Devils have three triumphs.

An inter-city battle royal will take place at College Park tonight when the Falcons host Pleasant Hill. Both teams have one win in CCD play.

Piedmont in FAL Lead

Piedmont moved to the front of the Foothill Athletic League, defeating winless Del Valle as San Ramon was upsetting Las Lomas, defending league champion.

Del Valle gave the Highlanders a battle for the first half, but faded badly after the intermission, finally losing, 43-29.

San Ramon, paced by guard Bob Metez, came up with 20 points in the second quarter, to edge Las Lomas, 51-43.

IN THE other league game, Acalanes squared its record at 2-2, defeating Miramonte in overtime, 3534, with Bill Hays providing the heroics.

At Del Valle, the scrappy all-junior Trojan team was again hampered by a lack of heighth and a poor shooting eye.

The Walnut Creek team held the Clan to 11 points in the first quarter and five in the second, but could muster nine and three themselves.

In the third quarter, Piedmont broke out of its slump, racking up 17 points while Del Valle could gather only four.

Del Valle's Bill O'Toole was the nights scoring leader with 14 points. However, he wasn't enough.

Bob Foskett had 12 for Piedmont.

WITH METEZ pouring in 25 points, San Ramon scored its third FAL win in a row after two narrow defeats.

The loss snapped a two-year, 15 game winning streak for the Knights. In winning the title last year they had finished with 12 straight wins. This year they added three more before Friday's game.

Bob Nichols, the Knights' high-scoring all-league center was held to just one basket and finished with nine points. He had averaged 18.5 points in the three previous league games.

Las Lomas jumped to a 16-12 lead at the end of the first quarter in eight minutes of fairly even basketball.

San Ramon caught the home-standing Knights midway through the second stanza, however, and were never headed thereafter.

It was 32-28, at the half.

In a ragged third quarter, the Wolves upped their advantage to six points, to lead 38-32 going into the last eight minutes of action.

The lead held up throughout the final quarter.

Metez collected eight baskets and nine free-throws for his 25 points.

Forward Don Rice helped out with six baskets and 13 points.

Guard Greg Bertagnolli paced Las Lomas with five baskets.

WITH JUST two seconds remaining in the overtime session at Lafayette, Hays hit on a long jump-shot to pull Acalanes past Miramonte.

It was a case of history repeating itself for both teams. The Dons have made a practice of winning the close ones this season while Miramonte has the losing habit in the same manner.

It was Acalanes' second overtime win of the season and the Mats' second overtime loss.

Acalanes could muster only three points in the first quarter, but the Dons were fortunate that Miramonte could only come up with eight of their own.

The Dons took the rest of the game catching up, however.

It was 18-15, at the end of the first half, and 23-22 at the end of the third quarter.

Guard John Paul Jones paced Acalanes with 10 points. John Day had nine.

Brad Peter of Miramonte took game honors with 11 points. Mike McQuaid and Bruce Nickerson each had nine for the losers.

Bob Metez Now Far in Front Of FAL Scorers

With a 25-point night against Las Lomas last Friday, San Ramon guard Bob Metez moved well out in front in the Foothill League scoring race.

He now has 91 points in five games for a 18.1 game average.

Teammate Don Rice is in second place with 71 points.

The top ten scorers:

	FG	FT	TP
Metez (SR)	33	25	91
Rice (SR)	24	23	71
O'Tooie (DV)	21	23	65
Nichols (LL)	23	17	63
Hammett (Al)	23	14	60
Prestwood (P)	21	8	50
McQuaid (M)	17	15	49
Howell (SR)	17	12	46
Bertagnolli (LL)	16	11	43
Kovats (DV)	15	11	41

Shoe Stable, Aerojet Pace Danville League

Aerojet and Shoe Stable were tied for first place in the Danville Basketball League this week as play went into the fourth week. Each had 2-0 records.

Shoe Stable pulled one out of the fire in the closing seconds against undefeated Carter Glass 58-56. Carter tied the score at 56-all after trailing most of the way. Diamond Building Material's fourth quarter spurt got them past Martinez, 62-60.

In games next week, Martinez meets Vern S. Ryan Tuesday at 7:30 p.m. while Diamond takes on Shoe Stable in the second game of the evening.

A Wednesday doubleheader features Danville Cement and Aerojet at 7:30 and Ryan and Diamond is the second game.

Wayne Forsell, former San Ramon High School star, stole a rebound during the waning seconds after a jumpball and rammed it in for the two points that gave Shoe Stable the victory.

Shoe Stable was hurt by the loss of center Larry Weeshoff, who suffered two broken teeth in a collision with Carter's Tom McCormick. A short time later, Dan Grove, one of their high scorers, also went out of the game, via the foul route.

MEANWHILE, Carter Glass was coming along strong with Bobby Dold and Will Strong, former Cal-Poly star, pumping in two-pointers with regularity until they tied the count at 56-all with just seconds to go.

John Stimel, playing his first game for Shoe Stable, was high point man for the winners with 25. His accurate jump shooting during the first three quarters kept his team out in front.

In another thriller that was tied 44-all at the end of the third quarter, Martinez faded in the final stanza as Diamond Building Materials outscored them, 18-6.

Diamond, playing with only five men, was led by Bob Gomez, former Las Lomas star and holder of the league scoring record until Bobby Dold broke it last year with 36 points. Gomez connected for 27 points in this game.

Bert Barnett, Acalanes basketball coach, was high point man for the Martinez Club with 19.

Danville Cement and Vern S. Ryan game on Wednesday was canceled. The two teams will play at a later date.

SCORING ROUNDUP

Shoe Stable ..... 22-16-12- 8—58
Carter Glass .... 14- 6-21-15—56

Shoe Stable scoring: Forsell, 13; Weeshoff, 4; Grove, 14; Graff, 1; Stimel, 25.

Carter Glass scoring: Strong, 16; McCormick, 8; Louderback, 7; Senior, 2; Dold, 21; Dameli, 2.

Martinez ..... 14-16-14- 6—50
Diamond ..... 16-20- 8-18—62

Martinez scoring: Barnett, 19; Santanya, 9; Edwards, 2; McKosker, 11; Schmidt, 9.

Diamond scoring: Gomez, 27; Prosser, 6; Pliler, 19; Swenson, 6; Poff, 4.

Matadors Lead FAL-JV League

Miramonte took over first place in the Foothill JV League by nipping Acalanes, previous holder of that position, 35-30. The Mats are 2-0.

Steve Thaman led the Dons with 11 points followed by teammate Rod Robinson with nine.

Las Lomas moved into a tie with Acalanes for second place by smashing San Ramon, 45-26, last Friday. San Ramon is 1-2.

Del Valle went down to a third straight defeat at the hands of Piedmont.

The Highlanders won, 31-11. Barry Goggins scored six points for the Trojans.

Pleasant Hill JVs Split 2 CCD Games

The Pleasant Hill Junior Varsity suffered a second straight loss in league play last Tuesday against Pittsburg, 47-31. Mark Perrin was high scorer with 11 points.

The Rams bounced back Friday, led by Mark Perrin with 16 points, to nip Antioch, 35-33. It was the first win in league play and gave the JVs a 1-2 record.

Pleasant Hill's frosh were defeated by Pacifica, 32-20. Jeff Read scored five points.

College Park JVs Win, Frosh Dumped

With a smashing victory over Pacifica, 44-31, last week, College Park JVs scored its second win in three starts.

Sam Martinelli highlighted the attack with 14 points.

College Park frosh were defeated by Mt. Diablo, 53-35. Carl Odling led the Falcons with 11 points.

Walnut Hills to Form Ladies Club

Walnut Hills Country Club held an organizational yesterday to discuss formation of a Walnut Hills Ladies Golf Club.

Prep Schedule

TONIGHT

Acalanes at Las Lomas.*
Miramonte at Piedmont.*
Del Valle at Alhambra.*
Pleasant Hill at College Park.**
(All games at 8 p.m.)

TUESDAY

San Ramon at Acalanes.*
Piedmont at Las Lomas.*
Miramonte at Alhambra.*
College Park at Clayton Valley.**
Pacifica at Pleasant Hill.**
(FAL games at 3:30 p.m.)
(CCD games at 5 p.m.)

FRIDAY (FEB. 2)

Del Valle at Miramonte.*
Piedmont at San Ramon.*
Las Lomas at Alhambra.*
College Park at Mt. Diablo.**
(All games at 8 p.m.)

***Denotes Foothill League games.**
****Denotes Contra Costa Division (DVAL) games.**

Prep Standings

FOOTHILL LEAGUE

	W	L	PS	PA
Piedmont	4	0	204	153
Las Lomas	3	1	195	164
San Ramon	3	2	250	238
Alahambra	2	2	192	220
Acalanes	2	2	161	165
Miramonte	1	3	147	154
Del Valle	0	5	168	223

CONTRA COSTA DIVISION

	W	L	PS	PA
Pittsburg	4	0	253	185
Mt. Diablo	3	0	145	150
Clayton Valley	1	2	108	150
College Park	1	2	147	175
Antioch	1	2	136	145
Pleasant Hill	1	3	171	178
Pacifica	1	3	196	214

Prep Results

FRIDAY

San Ramon 51, Las Lomas 43.*
Piedmont 43, Del Valle 29.*
Acalanes 35, Miramonte 34.*
Pleasant Hill 53, Antioch 44.**
Pacifica 63, College Park 55.**

TUESDAY

No games scheduled.

ADD A ROOM AT LOW WINTER RATES

FREE WATERPROOF WINTER PANELS THAT CAN BE INSTALLED IN 5 MINUTES AND YOU HAVE A PLEASANT OUTDOOR LIVING AND RAIN-PROOF ROOM FOR THE RAINY SEASON!

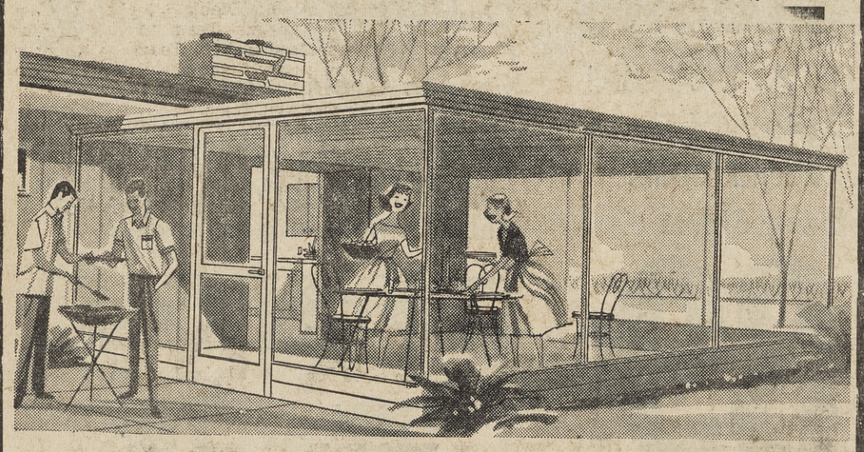

A SUNCRAFT GARDEN ROOM

Open for Summer — Waterproof Panels for Winter

A SUNCRAFT GARDEN ROOM is not a "screened-in-patio" but it is a complete, engineered screen room built from the ground up of heavy gauge aluminum. The screens are weatherproof, impact resistant fiberglass guaranteed for 10 years.

A SUNCRAFT GARDEN ROOM can be fitted to any size area or join any part of your home . . . . ⅓ the cost of the usual structural addition.

THE WINTER PANELS CAN BE INSTALLED IN 5 MINUTES.

Call today for free estimate. No obligation.

SUNCRAFT ENGINEERING CO.

2955 N. MAIN --- WALNUT CREEK

Phone YE 4-8018 or YE 4-8238

AWNINGS, PATIO COVERS, CARPORTS, NOW 20% OFF

DIMOND PET SHOP

1670 Locust St.
WALNUT CREEK
YE 4-3184

NOW STAYING OPEN 'til 9

MONDAY AND FRIDAY EVENINGS

HYDRAMATIC SPECIAL

99.50 MOST AUTOMATIC TRANSMISSIONS REBUILT-INSTALLED COMPLETE

2350 Webster TE 4-4434
3050 Broadway TE 4-4434
660 Van Ness GR 4-2292
270 Santa Clara CY 2-4775

WRITTEN WARRANTY

TRANSMISSION ADJUSTED WHILE YOU WAIT 4.95

OLDEST SPECIALIZED AUTOMATIC HOUSE IN THE WEST

HOLLIDGE HYDRAMATIC SERVICE

Call YE 4-1330 Today!

1532 Mt. Diablo Blvd. • Walnut Creek

DURING JANUARY ONLY

10% DISCOUNT

ON CUSTOM TAILORED SUITS

This special reduction covers most of our fine imported and American fabrics.

Hours: Daily, 9-6; Mon. and Fri., 9-9

KURT the TAILOR

1513 Cypress • Walnut Creek • YE 5-7212

MT. DIABLO PATROL & DETECTIVE SERVICE

Serving Contra Costa County

OFFERS

Nightly Patrol Service
Radio Communicated Cars

Merchants — Residential Industry

REASONABLE RATES

Also Guards for all occasions

STATE LICENSED & BONDED

CALL DAY OR NIGHT

283-3570

David W. Kurrels

St. Mary's Inaugurates Concert Series Feb. 8

Exclusive Bay Area performance of Bach's "Art of the Fugue" by the Quintetto Boccherini will open the first St. Mary's College Spring Concert series on Thursday evening, February 8.

Now on American tour, the Quintetto's recital of the "Art of the Fugue" at last summer's Bach Festival in Anspach, Germany, was hailed by Europe's foremost authority on Bach, Dr. Carl Weymar as "an epochal event."

The concert, beginning at 8 p.m., will be held in Oliver Hall on the Moraga Valley Campus.

Tickets may be purchased at the door for $1.75, or season tickets for all four concerts may be purchased now by contacting Thomas Donahoe at St. Mary's, DRake 6-4411.

ADULT series tickets are $5; student tickets are $3.

Succeeding St. Mary's concerts will present "Long Haired Jazz," March 2, with pianist Leo Smit and San Francisco opera contralto Margot Blum; the California Wind Quintet, April 6; and Alice Ehlers, one of America's foremost harpsichordists, May 11. She will appear with Eva Heinitz, viola da gamba.

The concerts will bring to the communities of Contra Costa County outstanding musical performers ordinarily reserved for metropolitan areas.

Are you aware of what is happening in your community? Knowledge of the local situation helps you to make wise decision when the time comes, whether it be at the polls or at your local improvement association meeting.

Republican Ass'n Supports McCunn

At its regular monthly meeting for January, the Republican Association Inc., according to its county president, Dave Fisher passed by unanimous vote a resolution supporting Dr. D. J. McCunn for his pro-American stand even in the face of strongly organized opposition to this stand.

Fisher further stated he has been approached by many persons from all walks of life and affiliations who have expressed a similar feeling but have no organized method for making this feeling known.

O'Tooles Visit Glen Ivy Resort

Mr. and Mrs. Marty O'Toole of 1216 Upper Happy Valley Road, Lafayette, spent a few days recently enjoying the delicious Danish cuisine and hot springs facilities at Springborg's Glen Ivy Hot Springs.

READS THE SUN

CAREFUL DRIVERS

You may be a careful driver, but are you careful enough to allow for the possible carelessness of the other driver?

By keeping speed down to such levels as to allow complete control of your car in any emergency, points out the National Automobile Club, you can help save a life, possible your own.

DR. JAMES L. NAVIAUX

TAKES PLEASURE IN ANNOUNCING
THE OPENING OF HIS OFFICE FOR THE PRACTICE OF

VETERINARY MEDICINE
PRACTICE LIMITED TO HORSES ONLY

Phone MU 2-3456
1234 Cape Cod Way Concord

Shop at Home and Save!

a special from "the Good Old Days"
CHOOSE FROM ALL OUR DELICIOUS
COOKIES
4 DOZ. $1.00 Reg. $1.68
BUTTER COOKIES OUR FINEST One Pound $1.00
MERZ
SUGAR PLUM PASTRY SHOPS
PARKING ALWAYS AVAILABLE
1335 Main, YE 4-4637 Walnut Creek
Concord Blvd. & Colfax Concord, MU 5-4392

FREE PAINT
we'll match every gallon you buy with a gallon FREE
OF EXTRA COST!
(Applies only to Crosby Shake Paint, Continental Skyline Latex and Manning-Mitchell Outside White)

FREE! MANNING-MITCHELL 100% PURE OUTSIDE WHITE
Applies easily, covers like magic—and lasts and lasts! Contains finest of raw materials—titanium and pure linseed oil 7.99 GAL.
BUY ONE, GET ONE FREE

FREE! Continental Skyline INTERIOR FLAT LATEX
Choose from 1400 Custom Colors!
Washable velvety flat paint. Covers easily with brush or roller. Dries odor-free in 30 minutes. Matching semi-gloss paint also available.
5.98 GAL. BUY ONE, GET ONE FREE!

FREE! CROSBY SIDING, SHINGLE AND SHAKE PAINT 5.98 GAL.
You get greater coverage for your money because of the high hiding qualities of these fade resistant colors. Deep oil penetration preserves wood and lets wood texture show through.
BUY ONE, GET ONE FREE

REDWOOD STAIN
Heavily pigmented Wondersheen stain goes on fast, gives excellent coverage. A western favorite. Reg. $2.98 $1.98 GALLON

PORCH & DECK
Extra tough, extra durable high gloss finish. Weather, grease, oil resistant. All popular colors available. Reg. $7 $4.89 GALLON

SPAR VARNISH
Toughest finish made! Perfect bar-top surface—impervious to alcohol, ether substances. Brings out beauty of knotty pine. $7.50 val. $4.89 GALLON

UTILITY WHITE PAINT
If it needs paint—but not worth much expense... then this utility paint is your answer. Fine for fences, barns, etc. Reg. 2.98. $1.98 GALLON

Continental OUTSIDE WHITE
A good quality paint at a highly competitive price! Easy brushing, good hiding qualities—formulated to 'take' the weather! Reg. $5.50 $3.59 GALLON

PAINT ROLLER & TRAY 79¢
7-inch size, regular $1.50
9-INCH ROLLER & TRAY Reg. $2.50 $1.29
9x12 CLEAR PLASTIC DROP CLOTHS TWO FOR 98¢

SAVE UP TO 50% ON BRUSHES
4" Pure Bristle 1.89
3" Pure Bristle 1.69
3" Special Nylon 1.99
SHELL OIL CO. PAINT THINNER PER GALLON in your metal container 29¢
100% Acrylic Paint
Use inside or outside!
New, neatest way to paint! Flat finish goes on without drip or splatter. Equals any paint at twice our price. Ask for it! Crosby MARVELON. GALLON $4.98

C & S Hardware
MAJOR BRAND PAINT
Gregory Village
Pleasant Hill
MU 2-5016
9:30 - 4:00 Sundays

at Safeway... Low Prices are

LOW REGULAR PRICES 17¢ | LOW REGULAR PRICES 2 for 29¢ | LOW SPECIAL PRICES | LOW REGULAR PRICES 3 for $1

Butter — Lucerne, Grade AA, First Quality, Cubes 1-lb. Carton — 69¢
Shortening — Royal Satin—3-lb. Can (Deal) — 69¢
Flour — Harvest Blossom All-Purpose Family Flour — 10 Lb. Bag 69¢
Tomatoes — Gardenside, Standard 28-oz. Can — 4 for 89¢
Clorox Bleach — ½ Gallon — 39¢
Parade — ALL PURPOSE DETERGENT 10-lb. Suitcase Box — $1.49
Zee Napkins — Assorted Colors 80 Count Package — 10¢
Chiffon Tissue — 2 Roll Pack — 2 for 49¢

Dairy Section Needs

Lucerne Ice Milk	Assorted Flavors ½ Gallon	59¢
Cottage Cheese	Lucerne—Pint (Quart Ctn. 57c)	29¢
Non-Fat Milk	Lucerne ½ Gallon	29c
Lucerne Buttermilk	½ Gallon	29c
Lucerne Half & Half	Pint Carton	29¢

Save 5¢ on Safeway Cheese
5c off on any of the following random weight packages of Safeway Brand Cheese ... Mild Cheddar, Monterey, Sharp, Longhorn, Burger Slices, Swiss, Kumin-Ost, Extra-Sharp, Mozzarella, Dry Monterey, Sharp Club or Imported Danish Bleu ... Your Choice of ... SLICED, CHUNK or LOAF

HOMESTYLE BREAD
Mrs. Wright's—22½-oz. Loaf
(Regular Price 35c) SPECIAL 3 for $1

PRES-TO-LOGS Carton of Six Logs 69¢
Oak Fireplace Logs 16 Inch Length (Min. ¾ Cu. Ft.) 69¢

Volume No. 20
OF YOUR BEAUTIFUL NEW
"Golden Book Encyclopedia"
FOR HIGH SCHOOL STUDENTS
NOW ON SALE ... ONLY $1.29

APPLE PIES — Bel-air, Frozen—8" (Full 24-oz.) —Each 39¢
ECLAIRS — Rich's, Frozen—Chocolate 6-oz. Package 59¢
MEAT PIES — Manor House, Frozen, Chicken, Turkey, Beef or Tuna—8-oz.—Ea. 2 for 49¢

MISCELLANEOUS

NBC Oreo Creme	Sandwich Cookies 11-oz. Package	39¢
Airway Instant Coffee	(Deal) 12-oz. Jar	$1.20
Dole Sliced Pineapple	14½-oz. Can	25¢
Morehouse Mustard	24-oz. Jar	29¢
Nine Lives Tuna	For Pets—6-oz. Can	15¢
Chubby Dog Food	15-oz. Can	3 for 27¢
Prune Juice	Town House—24-oz. Bottle	39¢
Golden Grain Spaghetti	2-lb. Cello	55¢
Aluminum Foil	Kitchen Craft—25 Foot Roll	31¢
Soda Crackers	Busy Baker—1-lb. Carton	27¢
Imperial Margarine	1-lb. Carton	2 for 77¢
Blue Bonnet Margarine	1-lb. Carton	2 for 57¢

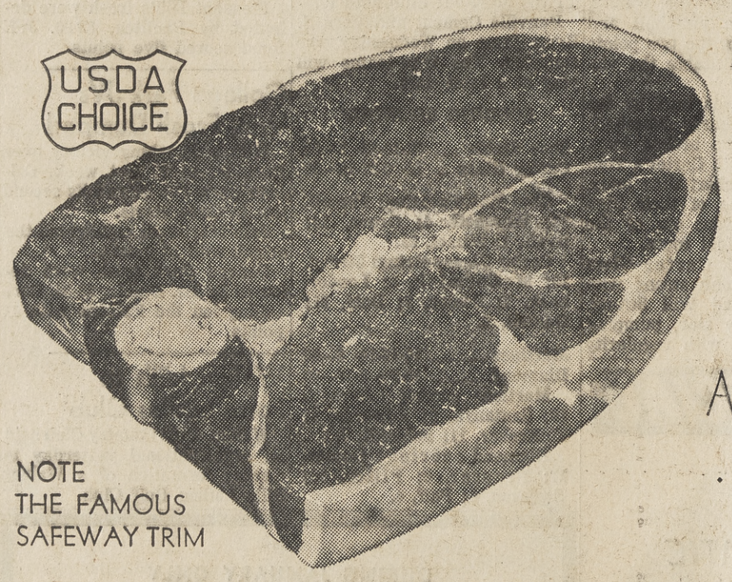

NOTE THE FAMOUS SAFEWAY TRIM

FULL CUT Round Steaks
Take A Good "LOOK-SEE" At This Round Steak Picture ... It Is Typical Of The "First" & "Center" Cut Round Steaks Available At All Safeway Stores

Alway U.S.D.A. "Choice" ... Another Safeway "BEST" VALUE! Lb. 89¢

LIPTON'S TEA
Carton of 48 Bags 59¢
½-lb. Package 79¢

More Safeway Meat Values!

Pepi's Pizzas	Regular or Chili Flavored—21-oz. (Reg. 98c) Ea. (12-oz. (Regular 69c)—Each 59c)	89¢
Rump Roasts	Bone-in, Well Trimmed, Real Meaty U.S.D.A. "Choice" Grade—Lb.	79¢
Swiss Steaks	Boneless Bottom Round—U.S.D.A. "Choice" Grade Beef—Lb.	89¢
Top Round Steaks	Boneless, U.S.D.A. "Choice" Grade Beef—Lb.	98¢
Sirloin Tip Roasts	Boneless, Lean U.S.D.A. "Choice" Grade Beef—Lb.	98¢
Cubed Steaks	Boneless, U.S.D.A. "Choice" Grade Beef ... M-m-m Good!—Lb.	$1.19
Ground Round Steak	Prepared From Lean U.S.D.A. "Choice" Grade Beef—Lb.	89¢
Frying Chickens	Cut Up, Split or Whole—Govt. Grade A, Govt. Inspected, Manor House Quality—Lb.	37¢
Canned Hams	Dubuque's Boneless, Cooked & Smoked—Oval or Pullman Shape—3-lb. Can	$2.39

... ONE LOW PER POUND PRICE FOR ANY OF THESE ITEMS
• REG. GROUND BEEF
• PURE PORK SAUSAGE
(Popular Brands—1-lb. Rolls)
• BEEF TONGUE
• OXTAILS
• PORK LIVER
• LAMB LIVER
• BEEF HEARTS
YOUR CHOICE
Lb. 39¢

HILLS BROS COFFEE
2-lb. Can $1.19
1-lb. Can 65¢
Hills Bros Instant Coffee
6-oz. Jar (Deal) 85¢
10-oz. Jar (Deal) $1.45
SAVE MORE! SAVE THRIFTY Blue Chip Stamps!

BROCADE SOAP
Assorted Colors 10 BARS In Poly Bag 49¢

CANNON Wash Cloth
(Assorted Colors) 12" x 12" 4 for $1

STYLE of the MONTH!
CLAIROL
COLOR BATH
SPECIAL $5.00
USE YOUR INTERNATIONAL CREDIT CARD!
HENRI'S of Lafayette
HAIR STYLING
3633 Mt. Diablo Blvd. • LAFAYETTE • 284-7161
Open Thursday Evenings For You Convenience

Nearly Everyone Reads The Sun

Law Officers Complete Special Training Course

In-service training sessions for law enforcement officers were held on Tuesday, Wednesday and Thursday from 1 to 4 p.m. and 7 to 10 p.m. at the Diablo Valley College under Police Training 245 course.

The subject was "Special Problems in Law Enforcement and Public Safety—Recognition and Handling of Abnormal Persons."

The three sessions covered special mental conditions: handling of abnormal persons; the police officer; alcoholics, mentally retarded, narcotics and sex offenders.

Attendance in these classes was limited to 30 to allow the speakers to cover their material followed by class discussions.

The lecturers were Dr. Z. Alexander Aarons, psychiatrist and psychoanalyst, consultant to the Contra Costa Community Mental Health Services and Contra Costa County Schools.

Dr. E. Walton Kirk, clinical psychologist, Guidance Clinic, Mt. Diablo Therapy Center; Contra Costa County Community Mental Health Services, and Children's Hospital of San Francisco.

Dr. Jack P. Little, Human Relations Consultant at the Institute of Human Relations of Oakland and Walnut Creek; chief psychologist U.S. Naval Hospital, San Diego.

Dr. Joel Fort, director of the Center for Treatment and Education on Alcoholism; consultant to the Alameda County Probation Department; and chairman, Committee on Therapy of the Northern Psychiatric Society.

TRADE IN YOUR OLD PIANO

UP TO $150 OR MORE on a magnificent Magnavox TV—STEREO
HENDRICK PIANO CO.
1245 S. MAIN ST. YE 4-9304 (Since 1916) WALNUT CREEK
Open Friday Eves. 'til 9

It's That Time Again!
. . . SANTA MARIA PRESENTS . . .
RUMMAGE-1962
Household items, clothing, linens knicknacks, books, records, old saws, stuff and things—come see!
Daily Tues. thru Sat., 10-3:30; Feb. 6th- Mar. 3rd
Santa Maria Way — Orinda
We Welcome Your Discards

Rug Cleaning, Repair
YE 4-3202
Peshon Rug Works
2106 Main St., W.C.
Free Estimates
Pickup & Delivery Service
Alterations - Installations

IMPORTER'S Warehouse SALE
Two Days Only
SAT. & SUN.
JAN. 27 & 28
10 a.m. to 5 p.m.

BUFFETS & DESKS
72" buffet w/4 drawers and tambour doors. All shelves adjustable.
reg. $285, sale $249
79" buffet in fine French walnut w/4 drawers and 2 sliding doors.
reg. $319, sale $249
Desks in all teak, 24x48 with 3 drawers. Inset, carved pulls.
reg. $139, sale $99
Same desk with 2 drawers.
reg. $129, sale $89

EASY CHAIRS
Loose cushion chairs made in Denmark in teak and walnut. Upholstered in imported wool fabric. 3 models to choose from in eight beautiful colors.
reg. $121
sale, starting at $59

DINING TABLES
Refectory 36x55 opens to 96. Boat shaped, all teak.
reg. $179, sale $99
Refectory 36x55 opens to 98. Our best-seller.
reg. $169, sale $109
Flip-top table with sculp. edge. 36x48 opens to 48x72. all teak.
reg. $230, sale $159
High-low coffee table, turns into high bridge or dining table. Closed 47x23x20 hi. Open 47x41x28 hi.
reg. $99, sale $85
Round 47" diam. dining table in all teak with 3 leaves, one in matching teak w/apron. Ext. to 111".
reg. $239, sale $189

DINING CHAIRS
Solid teak dining chair w/beautiful sculp. back and covered in black naugahyde.
reg. $49, sale $37

CHESTS OF DRAWERS
Chest of drawers in all teak with beautiful sculp. handles. 4 drawers. 28" wide.
reg. $119, sale $89
Matching night stand.
reg. $79, sale $59
Vanity chest in all teak w/3 drawers, top drawer to be pulled out for insert mirror, 31½ inches wide.
reg. $199, sale $169

HI-FI CABINETS
Custom made hi-fi cabinet w/tambour doors and cabinet for speaker or storage. In all teak 55x20x33.
reg. $319, sale $249
In all teak 36x20x33.
reg. $239, sale $199

FLOOR SAMPLES
Too many to list individually: Easy chairs, small tables, headboards. Only a partial listing of the many, many bargains available.

All items subject to prior sale
ALL SALES FINAL
NO PHONE ORDERS
No deliveries without charge
DEALERS INVITED

COMPARE . . It pays to shop at Mobilia Danish
MOBILIA of DENMARK
8 Petticoat Lane
Walnut Creek

SHELF EVIDENT!
2 for 29¢ LOW SPECIAL PRICES | 4 for 89¢ LOW REGULAR PRICES | 29¢ LOW SPECIAL PRICES | 17¢ LOW REGULAR PRICES

Featured SAFEWAY Coffees!
NOB HILL WHOLE ROAST (1-lb. Can 47c) 2-lb. Can 93¢
EDWARDS VACUUM PACK (1-lb. Can 49c) 2-lb. Can 97¢

Baby Foods — Gerber's, Strained, Regular Can — 12 for $1
Miracle Whip — Kraft Salad Dressing, Quart Jar — 49¢
Orange Juice — Scotch Treat, Frozen, 6-oz. Can — 5 for 89¢
Grade AA Eggs — Large Size, Cream O' The Crop, Doz. — 49¢
Biscuit Mix — Mrs. Wright's—40-oz. Package — 29¢
Pineapple Juice — Dole, 46-oz. Can — 2 for 49¢

APPLES
Extra-Fancy Washington
RED DELICIOUS
Snappin' Crisp
4 Lbs. 59¢

Fuerte Avocados — Large Size—Calavo Brand, Excellent For Salads — 3 for 39¢
Bell Peppers — Nice and Fresh—Select Sizes For Stuffing—Lb. — 29¢
Fresh Celery — Crunchy Crisp, Green Stalks—Each — 23¢
Jumbo Peanuts — Fresh Roasted... Virginia's Finest! — 2 Lbs. 69¢
Seedless Raisins — Town House—1¼-oz. Boxes — 12 for 39¢

KRAFT Fruit Salad Pint Jars 49¢

Cello-Pack Vegetables
Pre-Washed, Trimmed, Ready-to-use
COLE SLAW • SHREDDED CARROTS
SALAD MIX or SOUP MIX
YOUR CHOICE 2 for 35¢

Prices Effective Wed. thru Sat., Jan. 24, 25, 26, 27 in Lafayette, Walnut Creek, Rheem, Orinda, San Ramon, Danville and Martinez

SAFEWAY

CHECK THESE EXAMPLES

MAYONNAISE
Best Foods Quart Jar 59¢
Nu Made 24-oz. Jar (Deal) 42¢
Piedmont Quart Jar 53¢
Durkee's 24-oz. Jar 49¢

SALAD DRESSING
Nu Made 24-oz. Jar (Deal) 44¢

TOMATO CATSUP
Del Monte 14-oz. Bottle 2 for 35¢
Heinz Ketchup 14-oz. Bottle 23¢
Chili Pepper Snider's 14-oz. Bottle 2 for 35¢

TOMATO SAUCES
Town House 8-oz. Can 5 for 39¢
Del Monte 8-oz. Can 5 for 39¢
Hunts 8-oz. Can 5 for 39¢

CANNED SOUPS
Campbell's Vegetable Var. 10½-oz. Can 2 for 27¢
Heinz Vegetable Varieties 10½-oz. Can 2 for 27¢
Campbell's Meat Varieties 10½-oz. Can 2 for 33¢
Heinz Meat Varieties 10½-oz. Can 2 for 33¢
Campbell's Tomato 10½-oz. Can 2 for 23¢
Heinz Tomato—10½-oz. Can 2 for 23¢

BISQUICK—FLOURS
Bisquick Betty Crocker—40-oz. Pkg. 43¢
Pillsbury Flour 5-lb. Bag (10-lb. $1.13) 59¢
Flour Gold Medal—5-lb. Bag (10-lb. Bag $1.13) 59¢
Sperry Flour 5-lb. Bag (10-lb. $1.13) 59¢
La Pina Flour 25-lb. Bag $1.85
Flour Kitchen Craft—5-lb. Bag (10-lb. Bag $1.10) 57¢

CANE, BEET SUGARS
Candi Cane Cane Sugar 10-lb. Bag 97¢
Beet Spreckels—10-lb. Bag 97¢
Cane Sugar C&H 10-lb. Bag 99¢
Powdered C & H or Spreckels 1-lb. Carton 2 for 29¢
Brown C & H or Spreckels 1-lb. Carton 2 for 29¢

MARGARINES
Coldrook 1-lb. Carton 19¢
Nucoa 1-lb. Carton 29¢
Award 1-lb. Carton 39¢
Allsweet 1-lb. Carton 29¢

SALAD OILS
Wesson Oil 24-oz. Bottle 47¢
Wesson Oil 38-oz. Bottle 73¢
Nu Made Quart Bottle 49¢
Star Olive Oil Gallon Can $3.97
Olive Oil Bertolli—Gallon Can $3.97

SHORTENINGS
Crisco 3-lb. Can 89¢
Snowdrift 3-lb. Can (Deal) 79¢
Spry (Deal)—3-lb. Can 79¢
Royal Satin (Deal) 6-lb. Can $1.49

BREAKFAST CEREALS
Cream of Wheat 28-oz. Pkg. 39¢
Quaker Oats Quick or Regular 42-oz. Package 47¢
Shredded Wheat Biscuits 10¼-oz. 25¢
Corn Flakes 12-oz. Pkg. 29¢
Post Toasties 12-oz. Package 29¢
Cheerios Or Wheaties—Package 31¢
Grape Nuts Flakes 16-oz. Pkg. 37¢

BABY FOODS
Meats Gerber's, Strained or Junior—Reg. Can 2 for 47¢
Baby Food Heinz, Strained Regular Jar 4 for 39¢
Beechnut Strained Regular Glass 4 for 39¢
Heinz Junior—Regular Glass 2 for 29¢
Beechnut Junior Regular Jar 2 for 29¢
Similac Infant Liquid Formula 13-oz. Can 25¢
Cereals 8-oz. Pkg. 2 for 39¢
Dinners Gerber's, Hi Meat, Strained or Junior—Regular Can 2 for 39¢

CANNED MILKS
Cherub Tall Cans 2 for 27¢
Sego Tall Cans 2 for 29¢
Carnation Tall Cans 2 for 29¢
Pet Tall Cans 2 for 29¢
Foremost Tall Cans 2 for 29¢

HOUSEHOLD AND PERSONAL SUPPLIES
Dreft 18-oz. Package 35¢
Salvo 3-lb. Package 79¢
Oxydol Giant Package 83¢
Cheer Giant Package 79¢
Ivory Snow 31½-oz. Package 79¢
Dash Giant Package 79¢
Joy LIQUID DETERGENT—22-oz. 65¢
Mr. Clean 28-oz. Glass (Deal) 66¢
Zest Bath Bar 2 for 43¢
Camay Bath Bar 2 for 29¢
Cascade 20-oz. Package 45¢
Spic & Span 1-lb. Package 33¢
Trend LIQUID DETERGENT—32-oz. 65¢
Trend Detergent 33-oz. Pkg. 49¢
Facial Tissue Scotties 400's Package 25¢
Facial Tissue Truly Fine 400's Pkg. 2 for 45¢
Modess or Kotex 12 Pad Package 39¢
Modess 40 Pad Package $1.29
Kotex 48 Pad Package $1.49
Liquid Bleach White Magic ½ Gallon 31¢

WINTER FUN was the theme for the annual dinner meeting and installation of officers of the CCC Council of Camp Fire Girls last week at the Happy Valley Inn. Pictured from left are Mrs. Elizabeth Spear, Dean La Field, outgoing president and Robert Joy, incoming president.

Sun photo by Jim Dodge

CCC Council Camp Fire Girls Install Officers

Winter Fun in Camp Fire was the theme for the annual dinner meeting of the Central Contra Costa Council of Camp Fire Girls. The dinner at Happy Valley Inn last Wednesday was held for the election of officers and board members for the organization.

Dean La Field, council president presided over the meeting. The members of the Nina Cha Kiya, Horizon Club group with their advisor Mrs. Ralph Recktenwald, sang The Walking Song. The Wo Tanda Horizon Club, Mrs. Fred Pears, advisor, gave a skit entitled, "Camp Fire in Grandmother's Day," and the Two Black Cats.

A special presentation was made by Mrs. Joseph Deas representing the District Two committee. Mrs. Deas presented to the council the Marge Quinn Memorial gift.

Mrs. Elizabeth B. Spear, former director of camping, division of program service in the national office of Camp Fire Girls, Inc., was the guest speaker for the evening. "Unchanging Values in a Changing World" was her theme for the evening.

Howard Eddy, a member of the Camp Fire Council, installed Bob Joy as president of the council. Other officers installed were: Mrs. Charles Adelmann, first vice president; Marshall McDuffie, second vice president; Gerald Kendal, treasurer; Mrs. Cliff Torbet, secretary.

In addition, the following were elected to serve on the board of directors for this United Crusade agency: Joe Ardent, Gardner Griffith, John Prentice, Clifford Torbet, Wilbert Vestneys, Fred Pears, Martin Olivarri, Tex Reed, Dave Pye; the Mesdames Howard Eddy, Richard Grothman, Clifford Torbet, Leslie Lopez, Louis Hurley, Robert Joy, Jay Spongberg, Alan Sill.

Committee members for the dinner were: Mesdames Leslie Lopez, John Conlin, Louis Hurley, Eugene Schmidt, Joseph Van Overveen and Miss Marian Combs, executive director.

Evaluation of Teachers? Here's How It Is Done

Acalanes Union High School District trustees this week heard a report by Assistant Superintendent Leland Russell on the procedure employed by the district in teacher evaluation, both for probationary and tenured instructors.

Russell said teacher evaluation covers the general areas of subject skill, professional attitude and personal qualifications. The evaluation procedure includes a regular class-visit program in which principals observe the work of probationary teachers at least a minimum of three times yearly.

PRINCIPAL evaluations are assisted by reports and observations from the school deans, counseling department heads and counselors, and heads of the subject department in which the teacher serves.

"The evaluation includes a written report by the principal, conferences between teacher and principal on strong and weak points reflected in the teacher's work, and administrative efforts to help the teacher provide his best performance in every way possible," said Russell.

Tenured teachers on permanent status are also being evaluated now under a new district policy, he said, emphasizing that in all cases the basic purpose of teacher evaluation is "improving the quality of instruction for the pupil."

Russell and the high school principals who participated in the presentation said that the district's intensive recruitment and highly selective program for choosing new teachers for employment in local high schools remains the core activity in developing outstanding faculties at each of the Acalanes District schools.

DISTRICT teacher evaluation procedure is defined by board and administrative policies within the framework of the education code of California, including a recent law modification affecting evaluation of probationary teachers.

The new requirement for probationary teachers provides a "show-cause" documentation and board hearing at the request of the probationary teacher who may be up for dismissal.

In other action, trustees approved appointment of an athletic director at each of the district's high schools to coordinate the school athletic activities, sanctioned district sponsorship of a summer school program for high school students this summer (the third summer school held by the Acalanes District), reappointing William Teutschel, summer school principal.

Kenny Likes Supervisor Duties

Supervisor James Kenny of Richmond, representing Supervisorial District No. 1, has announced he will run for re-election next June.

Kenny is a former mayor of Richmond, and was elected to the board in 1958. He is vice chairman of the board and, under the rotation system, will be chairman next year.

He served last year as chairman of the supervisors' hospital and building committees and as a member of the finance and housing committees.

He was elected to the Richmond council in 1947 and served 11 years. He was mayor during 1957-58.

Classroom Failure--New Methods Will Help Him

"New ways to help today's failures in the classroom become tomorrow's successful students seem to be tantalizingly close to realization," said County Superintendent of Schools Floyd Marcus.

"A student who learns by listening, for example, is a laggard in the conventional class geared to reading but might become a first-class scholar if his lessons were presented so as to take advantage of his listening ability.

"Or just the additional amount of individual attention a teacher could give in a small class might change a reluctant learner to a willing student."

That such simple but possibly effective measures are well worth a trial is the theme of the Contra Costa Study, now entering the initial operational phase, under a $26,700 grant from the Rosenberg Foundation.

"Actual classroom projects will begin in the next few weeks. The project director is Frank Gurley, who is also director of research, information and development on my staff," said Marcus.

The County Board of Education January 17 heard representatives from two school districts to describe their proposed research projects.

Sheldon school district has embarked upon a study to find children who are listeners rather than readers and then to try ways to make teaching more effective for them.

The quest for different approaches to learning could turn up methods that would benefit not only the underachiever, but also help the successful student to achieve more, Wallace R. Moreskine told the board.

Moreskine is district director of instruction and principal of Hillview School.

Courtesy Calls

WE GET RESULTS!

Businessmen, let us advertise for you when we make our calls of welcome to newcomers in Walnut Creek, Pleasant Hill, Alamo, Danville, Lafayette, Orinda and Moraga.

B. Rowe YE 4-3568

FINAL REDUCTIONS

FLORSHEIM SHOES

selected styles Reg. 19.95 to 26.95

$14

WINTHROP & OTHER MAKES 7.00

Reg. 12.95 to 16.95 – now only

GRODINS OF CALIFORNIA

Broadway Shopping Center, Walnut Creek
Open Monday, Thursday and Friday Evenings
YE 4-7688

SUPPORT JOHN MUIR MEMORIAL HOSPITAL, JAN. 22-FEB. 5

Grodins January CLEARANCE of mens furnishings

SAVES YOU 20% OR MORE!

MENS 22.95 FAMOUS BRAND SWEATERS NOW 15.99

Pure worsted bulkies with full zip.
Our best selling brand...you know the name!

Mens 5.95 Rams Head Sport Shirts Now 3.99

8.95 Wool & Orlon Knit Sport Shirts Now 5.99

18.95 Nylon Laminated Jackets . Now 14.99

Mens 5.95 Grip Tab Dress Shirts . Now 3.99

5 & 5.95 Short Sleeve Dress Shirts . Now 3.99

Mens 5.95 Pajamas . . . . . Now 3.99

Mens 2.50, 3.50 Silk Ties . . . Now 1.75 3 for 5.00

Mens 1.50 Boxer Shorts . Now 3 for 2.89

Mens 1.50 T Shirts . . . Now 3 for 2.89

Mens 1.25 Knit Briefs . . Now 3 for 2.69

Grodins January Clearance of BOYS WEAR SAVES YOU 20% or more!

BOYS 2.98, 3.98 SPORT SHIRTS 1.99 3 for 5.75 Sizes 6 to 20

REDUCED 1/3 BOYS SUITS Reg. 24.95 Sizes 6-12 16.65 Reg. 29.95 Sizes 13-20 19.95

BOYS DRESS SLACKS Reg. 7.95 Sizes 6-12 Now 5.99 Reg. 8.95 Sizes 13-20 Now 6.99

BOYS POPLIN JACKETS Reg. 9.95 Sizes 6-12 Now 7.95 Reg. 12.95 Sizes 14-20 Now 9.95

BOYS SPORT COATS Reg. 19.95 Sizes 6-12 Now 14.99 Reg. 22.95 Sizes 13-20 Now 16.99

BOYS PAJAMAS Reg. 2.98, 3.50 NOW 2 for 5.00

BOYS BRIEFS AND T-SHIRTS Reg. 79¢ NOW 3 for 1.95

BOYS HOSIERY Reg. 69¢ NOW 3 for 1.50

GRODINS OF CALIFORNIA

Broadway Shopping Center, Walnut Creek
Open Monday, Thursday and Friday Evenings
YE 4-7688

SUPPORT JOHN MUIR MEMORIAL HOSPITAL, JAN. 22-FEB. 5

WOW FINISH!

LAST DAYS . . .

GRODINS CHOICE • OF • THE • HOUSE SALE

OF FAMOUS BRAND SUITS

ALL $50 Thorobred Suits now... 39.95

ONLY $5 A MONTH FOR 2 2 FOR $75

ALL $65 Thorobred Suits now... 49.95

ONLY $10 A MONTH FOR 2 2 FOR $95

ALL $75 Robin Reed Suits now.. 59.95

ONLY $10 A MONTH FOR 2 2 FOR $115

ALL $85 Michaels-Stern Suits now 69.95

ONLY $10 A MONTH FOR 2 2 FOR $135

ALL $109 d'bruzzi Suits now..... 89.95

ONLY $15 A MONTH FOR 2 2 FOR $175

Higher priced suits reduced proportionately

Raincoats Reg. 25.00 NOW 19.95 Reg. 37.50 NOW 29.95

Topcoats Reg. 50.00 NOW 39.95 Reg. 69.50 NOW 54.95

Sportcoats Reg. 39.95 NOW 29.95 Reg. 50.00 NOW 39.95 Reg. 75.00 NOW 59.95

Slacks Reg. 12.95 NOW 9.95 Reg. 15.95 NOW 12.95 Reg. 25.00 NOW 16.65

JANUARY SALE PRICES NOW IN EFFECT IN ALL DEPARTMENTS

SUPER-G CREDIT FOR A SUPER-SALE! Pay nothing 'til February... then take up to 12 full months to pay with a Grodins super-flexible Super-G account!

GRODINS OF CALIFORNIA

*Note: Not all Rams Head Suits included

BRAODWAY SHOPPING CENTER

WALNUT CREEK YEllowstone 4-7688

Open Monday, Thursday and Friday Evening 'til 9

SUPPORT JOHN MUIR MEMORIAL HOSPITAL, JAN. 22-FEB. 5

FREE! FROM RCA VICTOR RED SEAL

THIS SPECIAL COLLECTORS' RECORD

also available in regular album edition LM-2585 at $4.98*

WHEN YOU BUY ANY ONE OF THESE SIX OUTSTANDING, NEW RED SEAL RELEASES

OFFER ENDS FEB. 28th. ACT NOW!

RUBINSTEIN. Grieg Concerto. Wallenstein, cond. Favorite Encores. LM/LSC-2566*

CLIBURN. Brahms Concerto No. 2. Reiner, Chicago Symphony. LM/LSC-2581*

RICHTER. Beethoven Concerto No. 1. Munch, Boston Sym. Piano Sonata Op. 54. LM/LSC-2544*

WILD/FIEDLER. Gershwin Concerto in F, Cuban Overture, "I Got Rhythm" Variations. LM/LSC-2586*

RACHMANINOFF. 14 great performances...4 on L.P. for the first time. LM-2587 (mono only)

KAPELL. Khachaturian Concerto. Rachmaninoff 18th Variation, more. LM-2588 (mono only)

*Living Stereo and Monaural Hi-Fi—Mfrs. Nat'ly. Adv. Price—Optional With Dealer

MUSIC TOWN

1244 S. Broadway, Walnut Creek
YE 4-5280
OPEN MONDAY AND FRIDAY EVENINGS 'TIL 9

BUY WHERE YOU SEE THIS SYMBOL—We offer the new RECORD DEALERS' SPECIAL ORDER SERVICE making available every record in the great RCA Victor Red Seal catalog. Let us show you how you can always be sure of getting "The Music You Want When You Want It."

RECORD DEALERS SPECIAL ORDER SERVICE RCA VICTOR RED SEAL

The Story of Christian Science

A SPECIAL FILM ENTITLED "THE STORY OF CHRISTIAN SCIENCE" WILL BE TELEVISED OVER STATION KGO-TV CHANNEL 7 ON SUN. MORNING JANUARY 28 FROM 8:00-8:30

This film portrays the progress of the Christian Science movement since the time it was founded by Mary Baker Eddy. It gives a brief account of the events in Mrs. Eddy's life leading up to her discovery, and also presents information about the teaching and practice of this religion. The film is being shown under the auspices of the Christian Science committee on publication for Northern California.

EL REY THEATRE YE 4-4465

WED. — TUE. Jan. 17 - 23rd

FRED ASTAIRE DEBBIE REYNOLDS LILLI PALMER TAB HUNTER

Paramount presents THE PLEASURE OF HIS COMPANY TECHNICOLOR

• 2nd GREAT HIT •

Paramount presents DANNY KAYE DANA WYNTER in ON THE DOUBLE

TECHNICOLOR and PANAVISION

Kiddie Matinee Sat. 1 p.m. "ON THE DOUBLE" Starts 1 p.m. Out 4 p.m.

PARK LAFAYETTE Phone AT. 4 4533

5TH WEEK!

The Love That Defied An Empire!

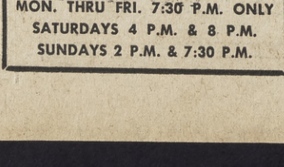

MIGHTIEST SPECTACLE OF MAMMOTH SPLENDOR THE SCREEN HAS EVER SEEN!

from METRO-GOLDWYN-MAYER WILLIAM WYLER'S PRESENTATION OF

SEE IT WITH YOUR ENTIRE FAMILY!
MON. THRU FRI. 7:30 P.M. ONLY
SATURDAYS 4 P.M. & 8 P.M.
SUNDAYS 2 P.M. & 7:30 P.M.

THIRD SECTION

ORINDA SUN

FRIDAY, JANUARY 26, 1962

Korla Pandit Will Be at Loray Fri., Sat.

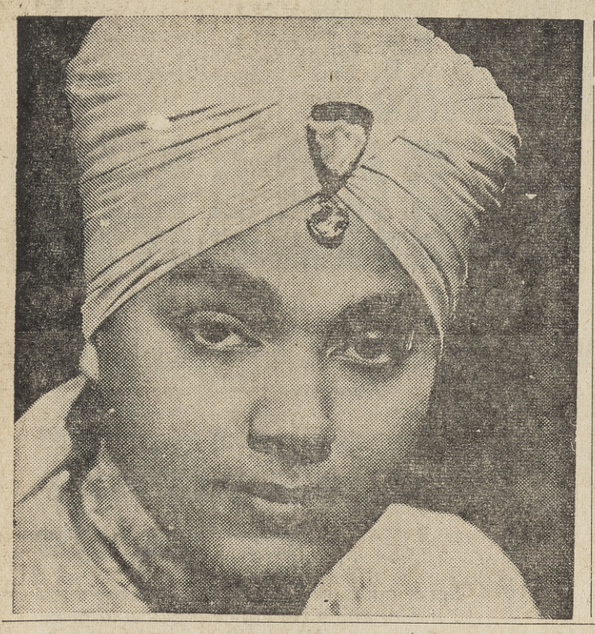

Korla Pandit, Bay Area organist and television performer, will appear personally at LoRay's Market, California and Newell Avenues, Walnut Creek, on Friday and Saturday.

Pandit, dressed in the costume of his native India, will play organ music which has charmed listeners for a number of years. His hours will be 10 a.m. to 6 p.m., both days.

Called the "Mystic Master of the Organ," Pandit has appeared in concerts, radio and television on the west coast and nation-wide networks.

He has also made personal concert appearances in San Francisco, Hollywood, Chicago and New York.

Several innovations by Pandit include construction of Indian drum and percussion effects for use with the organ.

Pandit got his start on a Hollywood television station.

Pandit was born in New Delhi, India, and was considered a gifted child in his early years.

His father, a member of one of India's first families, and his European-born mother, encouraged their son's talent and sent him abroad for study.

He studied in Europe and England, and finally came to America where he continued his musical studies at the University of Chicago.

Pandit, who had attracted a large following also in the East Bay, has said, "Music may not save your soul, but it will cause your soul to be worth saving."

He is happy to sign autographs, also copies of his records.

Youth Report Nearly Ready

With the background information presented on successful teen-age projects, three Central Contra Costa County students will present a report on the Governor's Conference on Youth for Community Service, Tuesday.

William Reeves and Nancy Kunter are both freshmen at Diablo Valley while Judy Southworth is a junior at Del Valle High School. These three and 62 other Contra Costa County high school, college students and working young people between the ages of 14 and 26 attended the Governor's Conference in Long Beach in November.

Public Administration Program Is Offered

Courses in metropolitan and municipal government leading to a certificate in public administration will be offered in evening extension sessions during the spring semester at Saint Mary's College, according to Harry L. Morrison, director of the public administration program.

The evening program is designed to prepare government employees to assume greater responsibilities and to aid them in personal and professional advancement.

According to professor Morrison, the chief purpose of the program is to provide educational opportunities for those already in public service.

Students enrolled in the program may take individual courses of special interest, or may follow the entire course of study for the public administration certificate. Eight courses will be offered during the spring semester, providing a wide selection of subject matter. The program was inaugurated in the fall semester.

Besides Morrison, the faculty includes: Laverne Kimball, city manager, Walnut Creek; Victor Ferkiss, chairman, Saint Mary's College political science department; Joseph P. McBrien, county administrator for Contra Costa County; Kenneth Williams, city manager, city of San Pablo; Fred Edwards, instructor in political science, Saint Mary's College; F. E. Emery, director of personnel, Contra Costa County; William Zion, research consultant, Public Affairs Research, Inc.; and John Nejedly, district attorney, Contra Costa County.

WE MOVED!
.... AROUND THE CORNER

to
1256 Broadway
WALNUT CREEK
Halfway Between
MAGNIN'S and CAPWELL'S
YEllowstone 4-9328

DR. R. M. LAYNE DR. J. N. STOLLAR
OPTOMETRISTS
EYE EXAMINATIONS • CONTACT LENSES • BUDGET ACCOUNTS

announcing the
OPENING
OF
an exciting new world of fashion for you at
WORLD OF FABRICS
1375 North Broadway Walnut Creek
SPECIALIZING IN EASY CARE SPORTSWEAR COTTONS, SILKS AND WASHABLE BLENDS-FAMOUS MILLS.
You are invited to come in and get acquainted, meet Mrs. Alice Brown, your owner-manager, and Mrs. "Mac" McCartie, consultants.
REGISTER DAILY! You may win one of TEN $5 MERCHANDISE ORDERS TO BE GIVEN AWAY
ONE EACH DAY FOR THE FIRST 10 DAYS
PLUS THE GRAND PRIZE
A FAMOUS MAKE PORTABLE SEWING MACHINE
to be GIVEN away, Saturday, Feb. 3, no purchase necessary and you don't have to be present to win. Good Luck!
OPEN MONDAY AND FRIDAY EVENINGS 'TIL 9
935-5440

Shop at Home and Save!

SHOE STABLE
(LAFAYETTE STORE ONLY)
Semi-Annual SALE
Ends Saturday, Jan. 27
FINAL REDUCTIONS!

BOYS DRESS SHOES
Sizes 12½ to 3 Now $3.88 Sizes 3½ to 6 Now $4.81
BOYS SCHOOL SHOES
Sizes 12½ to 3 NOW $4.81 Sizes 3½ to 6 NOW $5.77
MEN'S LOAFERS Now $7.63, $9.61 & $10.57
MEN'S OXFORDS Now $8.65 & $10.57
GIRL'S SCHOOL SHOES
Sizes 12½ to 3 Now $4.81 Sizes 3½ to 6 Now $5.77
GIRLS' SADDLE OXFORDS NOW $8.65 & $6.73
GIRL'S DRESS FLATS
Reg. to $11.95 Now $5.77 Reg to $7.95 Now $3.88
FREDELLES ITALIAN FLATS
Reg. $16.95 & $12.95
Now $9.61 & $7.63
SIZE 4B SAMPLES
Hi-Fashion Dress Flats
$4.81
WOMEN'S MID-HI FASHION HEELS
Also LO STACKED HEELS
Reg. to $16.95 Now $9.61 & $8.65
GOOD SELECTIONS STILL AVAILABLE IN ALL GROUPS LISTED
(THIS SALE AT LAFAYETTE STORE ONLY)
SHOE STABLE
JOHN MAY & CHAS. CARSON, Props.
3545 Mt. Diablo Blvd. 284-7500
LAFAYETTE
OPEN THURSDAY UNTIL 9 P.M.

Jacksons
WALNUT CREEK
FEBRUARY SALE OF COURSE

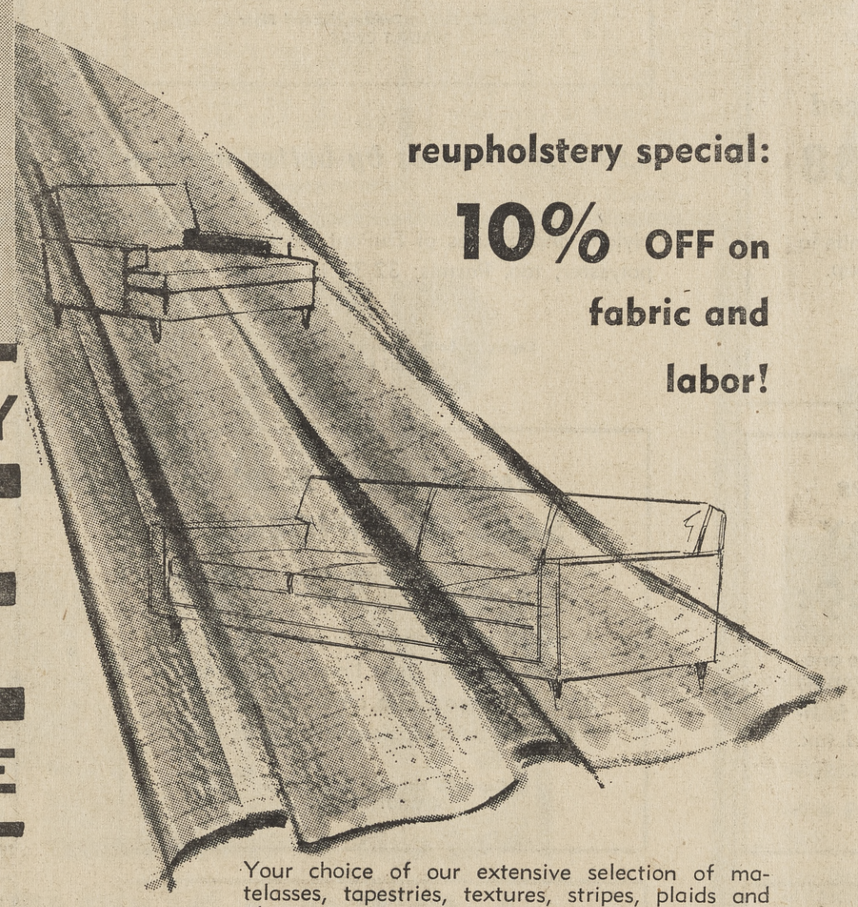

reupholstery special:
10% OFF on fabric and labor!
Your choice of our extensive selection of matelasses, tapestries, textures, stripes, plaids and plains . . . reupholstered in our own custom shop!
average chair reupholstered in 5.95 yd. fabric
regularly 81.75 FEBRUARY SALE 73.58
pay $5 monthly
average sofa reupholstered in 5.95 yd. fabric
regularly 154.50 FEBRUARY SALE 139.05
pay $5 monthly

decorating help at NO EXTRA COST!
We'll be glad to make an appointment (day or evening) to come to your home with samples of fabrics and carpets. Call YE 4-4424.
SUPPORT JOHN MUIR MEMORIAL HOSPITAL

Flaxtone drapery fabric with milium lining . . . special offer! save $1.08 yd. on both!
Natural, linen-color fabric from Seneca Mills plus the miraculous lining that keeps rooms warm in winter . . . cool in summer.
Flaxtone ..... 1.98 yd.
Milium lining ..... 1.98 yd.
regularly . . . 3.96
FEBRUARY SALE . . . both for ..... 2.88 yd.

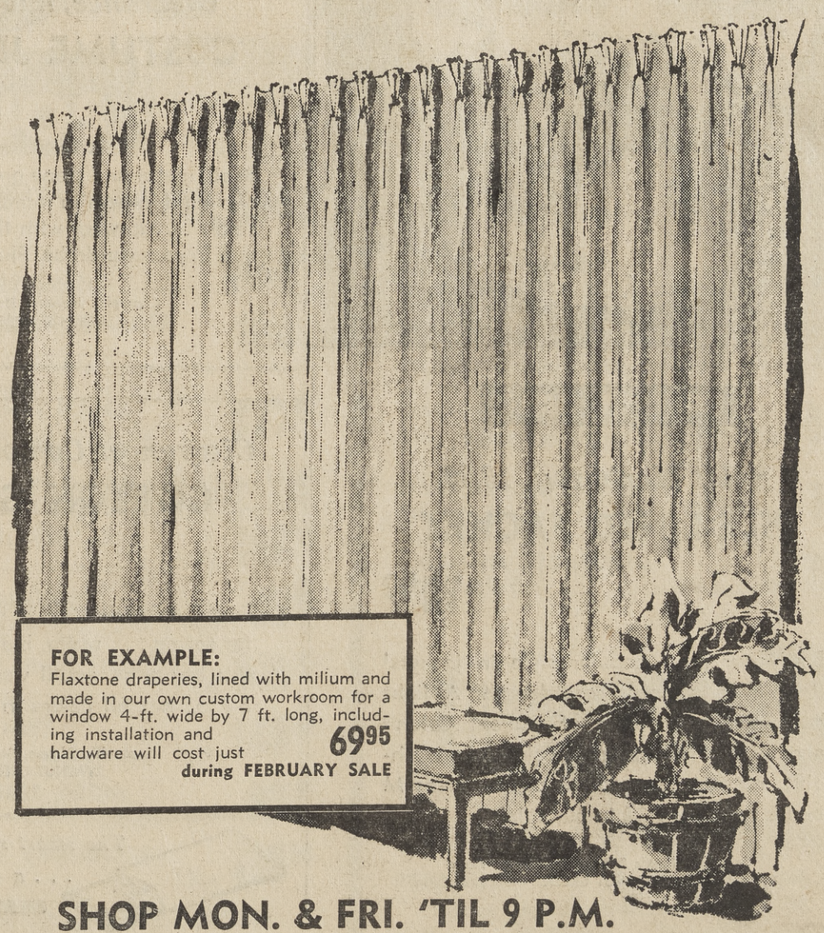

FOR EXAMPLE:
Flaxtone draperies, lined with milium and made in our own custom workroom for a window 4-ft. wide by 7 ft. long, including installation and hardware will cost just 69.95 during FEBRUARY SALE

1530 BROADWAY PLAZA • YE 4-4424 • SHOP MON. & FRI. 'TIL 9 P.M.

STORK CLUB

PODVA—A son was born to Mr. and Mrs. Dave Podva of Danville on January 16 at Kaiser Foundation Hospital.

GREEN—A daughter was born to Mr. and Mrs. William Green of 1150 Nogales, Lafayette, on January 16 at Kaiser Foundation Hospital.

AVILA—A son was born to Mr. and Mrs. Leslie Avila of 10 Sheldon, Walnut Creek, on January 17 at Kaiser Foundation Hospital.

WEBSTER—A son was born to Mr. and Mrs. Franklin Webster of 942 Santa Cruz Drive, Pleasant Hill, on January 17 at Kaiser Foundation Hospital.

REILAND—A son was born to Mr. and Mrs. Richard Reiland of 1596 San Luis Road, Walnut Creek, on January 17 at Kaiser Foundation Hospital.

FISHER—A daughter was born to Mr. and Mrs. Charles Fisher of 2551 Newell Avenue, Walnut Creek, on January 18 at Kaiser Foundation Hospital.

STRONG—A son was born to Mr. and Mrs. Lawrence Strong of 100 Kathryn Drive, Pleasant Hill, on January 18 at Kaiser Foundation Hospital.

ANDREWS—A daughter was born to Mr. and Mrs. Donald Andrews of 160 Belle, Walnut Creek, on January 20 at Kaiser Foundation Hospital.

BUCHANAN—A daughter was born to Mr. and Mrs. Earl Buchanan of 440 Moraga Road, Moraga, on January 20 at Kaiser Foundation Hospital.

BAKER—A son was born to Mr. and Mrs. Ronald Baker of Lafayette on January 9 at Alta Bates Community Hospital.

SMITH—A son was born to Mr. and Mrs. Robert J. Smith of Walnut Creek on January 16 at Alta Bates Community Hospital.

WELLS—A daughter was born to Mr. and Mrs. Albert Wells of Lafayette on January 12 at Alta Bates Community Hospital.

HOWARD—A daughter was born to Mr. and Mrs. Warner Howard of Orinda on January 12 at Alta Bates Community Hospital.

DRY-HENICH—A daughter was born to Mr. and Mrs. Dry-Henich of Lafayette on January 16 at Alta Bates Community

HAIT—A daughter was born to Mr. and Mrs. Fred Hait of Orinda on January 18 at Alta Bates Community Hospital.

Brigadoon Will Open Sat. At Las Lomas High School

The curtain rises Saturday at 8 p.m. in Las Lomas High School auditorium on "Brigadoon," the beautiful musical love story written by Allan J. Lerner and Frederick Loewe and being presented by the Diablo Light Opera Company of Walnut Creek. attend the dress rehearsal.

A preview showing has been initiated with the opening of the company's third season in Contra Costa County. Twenty students from each of the nine high schools in the Diablo Valley area have been given invitations to

The cast and orchestra have been polishing the production during the last hectic rehearsals, while at the workshop many cast members have also been putting the final touches on the elaborate scenery. All is now in readiness for opening night.

THE SCOTTISH bagpiper who will perform in "Brigadoon" has helped to make the last rehearsals even more authentic for the entire company.

The large orchestra under the direction of musical director, Jim Swartz, has been rehearsing weekly. These people come from many neighboring communities and serve to make "Brigadoon" a really professional effort.

The members of the orchestra are: Flute, Ellena Gregory; oboe, Bob Nelson; clarinet, John Currey, Robert Schoof; bassoon, Larry Fryman; horn, Allen Stitt; trumpet, Michael Dunkel, Bob Griesman, Mackey Pease; trombone, Gary Wulbern; percussion, Robert Rinehart; violin David Baren, Arnold Clark, Jean Ditto, James Durslinger, Gordon Owen, Allen School, Al Villair; viola, Margaret Bryant, Miriam Clark; cello, Cathy Scott. Charles Violet; bass, Robert Dunkel.

Tickets for "Brigadoon" are $1.75 for adults and $1 for students and can be purchased at the Seven Arts Book Store on Main Street in Walnut Creek. Reilley's Music Store in Walnut Creek, The Pen and Palette in Danville or by mailing your order to the company's Post Office Box 214, Danville.

Drive carefully along our winding roads. Children walk and play there, and sometimes they are hard to see.

CAPWELL'S OPEN THURS., FRI., MON. NIGHTS

Capwell's FINER STORES

SPECIAL SALE

Sale! Men's reg. 13.99

PILE-LINED JACKET

11.99

Easily our most popular style in jackets! Roomy, comfortable, coat-length. A light but warm pile lining of DuPont Orlon® acrylic. Zip front; slash pockets. In washable, natural color cotton poplin. Sizes M and L only. Save $2 in our sale!

Capwell's Men's Sportswear, Street Floor
WALNUT CREEK

REMEMBER, YOU'LL FIND LOTS OF FREE AND EASY PARKING AT CAPWELL'S-WALNUT CREEK

Capwell's FINER STORES

JANUARY FASHION CLEARANCE

SHOP NOW . . . SAVE! MAKE A LITTLE MONEY GO A LONG WAY IN THIS CAPWELL'S SALE!

Tremendous savings on these

MISSES' WOOL COATS

$38

Incomplete sizes and colors take deep reductions now at Capwell's! You must see these! Sizes 6-16 in the group.

Capwells Better Coats, Second Floor
WALNUT CREEK

Merritt coats now clearance priced

Assorted buys; famed-label woolens included; 8-18 in group. Were 35.95-39.95. **$26**

Capwell's Merritt Coats, Second Floor, WALNUT CREEK

BE SURE TO PROFIT BY BETTER DRESS SALES

Misses' dresses in clearance

$15 and $20

Wide variety for selection; wools, acetate prints and novelties included . . . originally much more. 10-18 in group.

Save in women's dress sale

$15 to $20

Dresses formerly $16-27.95 now reduced for January clearance! Wonderful values . . . late fall styles in prints, solid colors; good assortment in sizes 12½-22½.

Casual dresses...super buys!

$10 and $15

Terrific selection! Come choose from a wide assortment of your favorite fabrics. Misses' sizes 10 to 18 in the group.

Knit fashions now reduced

$20 to $38

Seldom do you find buys like these . . . hurry in for first choice! Here are knits to grace any wardrobe; 10-18 in group.

Capwell's Misses', Women's and Casual Dresses, Second Floor
WALNUT CREEK

Clearance, many styles

COSTUME JEWELRY

99c

Bead, metal and stone groups. Some one-of-a-kind, others in matching sets. Many colors . . . to wear with the various fashions in your wardrobe. Plus 10% Fed. tax.

Capwell's Jewelry, Street Floor
WALNUT CREEK

Clearance! Compare at 2.00!

COTTON GLOVES

1.09

Favorite shortie style in three big 'basics' for spring . . . white, black and bone. At this low price, you'll want several pairs. 6-7½; not all colors in all sizes.

Capwell's Gloves, Street Floor
WALNUT CREEK

Daytime dresses...fabulous values!

Be sure to see the extra-money's worth you get here! Sizes 10-20, 12½-22½ in group; not every size in every style. **$5**

Capwell's Daytime Dresses, Second Floor, WALNUT CREEK

Save from ⅓ to ½ on Jr. dresses

Prize buys! Were 14.99-29.95. Wide choice of styles, fabrics; 7 to 15 in group. **$10-$15**

Capwell's Collegienne Dresses, Second Floor, WALNUT CREEK

Collegienne sportswear clearance

Capris, Jamaicas, skirts, tops in assorted cottons. Incomplete sizes; 7-15 in group. **$1-$5**

Capwell's Collegienne Sportswear, Second Floor, WALNUT CREEK

Super buys for Collegiennes!

COAT, SUIT SALE

$5 $10 $15

Wools, cottons and rayons included in this Capwell's clearance sale. Incomplete Collegienne sizes. 5-15 in group.

Capwell's Collegienne Coats and Suits, Second Floor
WALNUT CREEK

Save up to 7.99 now in this

MERRITT DRESS SALE

$8 and $10

Sweeping clearance now of fall fashions and fabrics. Wools, Arnel triacetate jerseys, cottons, cotton knits, men's-wear rayons included . . . formerly 12.99 to 17.99. 12-18, 14½-20½ in group.

Capwell's Merritt Dresses, Second Floor
WALNUT CREEK

6.99-10.99 blouses by better makers

Nylons and blouses of DuPont Dacron® polyester, too. Pastels; 32-38 in group. **4.88, 5.88**

Capwell's Better Blouses, Second Floor
WALNUT CREEK

Usually 79c to 11.99!

SALE OF LINGERIE

39c to 5.99

A varied selection, because this sale is composed of all short lines in our stock. Nylons, cottons, also other fibers. Slips, half-slips, panties, sleepwear. Save, now!

Capwell's Lingerie, Second Floor
WALNUT CREEK

Usually 1.99 to 2.99 yd.

WOOL YARDAGE

yd. $1

Fabrics for spring dresses, suits and jumpers. 100% wools or wool blended with nylon DuPont Orlon® acrylic or viscose. Plain colors, also plaids and novelties. 54 to 60 inches wide.

Capwell's Yardage, Street Floor
WALNUT CREEK

Clearance! Were 6.99-16.99

MAJESTIC SEPARATES

4.88 to 12.88

Wool skirts in solid colors, patterns; wool jackets and sweaters . . . also, easy-care blouses of DuPont Dacron® polyester-cotton blend. Choose from stunning colors: aqua, kumquat and taffy; sizes 10 to 18 in group. Save at Capwell's!

Capwell's Sportswear Separates, Second Floor
WALNUT CREEK

Teens' raincoat clearance sale

Were 12.99 to 17.99 . . . save! Mostly beige, some blue, green, magenta. A few all-weather Orlon® acrylic pile lined coats, too. **6.88 to 14.88**

Sweater clearance for teens

Teens', twixteens' sweater values! Were 7.99 to 14.99 . . . Orlon® acrylic novelty, bulky styles. In magenta, blue, green . . . some in multi-stripes. All wardrobe brighteners! **4.88 to 8.88**

Teens', twixteens' skirts reduced

Were 8.99 to 14.99 . . . now clearance-priced! Mostly 100% wools in the group . . . slim and stitch-down pleats, full . . . solids and plaids! **6.88 to 8.88**

Capwell's Teen Shop, Second Floor, WALNUT CREEK

Big and little girls'

CAR COAT SPECIALS

3-6x **3.59** 7-14 **3.99**

Specially priced for chilly days ahead! Cotton poplin shell, rayon acetate quilt lined. Collar converts to hood, braid trim.

Children's, Girls' Wear, New Third Floor
WALNUT CREEK

Special! Capwell's de Luxe

SEAMLESS HOSIERY

68c

Compare with name-brand hosiery at 1.35. Priced for less because these nylons are packed under our own name. French tan, French fawn, French allure. Sizes 8½ to 11; medium length only.

Capwell's Hosiery, Street Floor
WALNUT CREEK

Close-out! Were 5.99-8.99

WOMEN'S SWEATERS

2.99

Closing out this group of higher-priced sweaters. Most of the important styles . . . bulkies, dressmaker novelties, slip-ons, cardigans. Priced to clear because color and size ranges are incomplete.

Capwell's Blouses-Neckwear, Street Floor
WALNUT CREEK

The smart shopper uses . . . a **CAPWELL'S CHARGA-PLATE**

CAPWELL'S-WALNUT CREEK STORE HOURS: *Mon., Thurs., Fri.* 9:30 *to* 9:30, *other days* 9:30 *to* 5:30; *S. Broadway; YE* 5-1111

ALL CAPWELL'S CHARGE ACCOUNTS GOOD AT ALL 4 CAPWELL'S STORES

CONGRATULATING H. L. Osborn, chief of the Tidewater Oil Company Fire Department, on his recent election to president of the Contra Costa Fire Chiefs' Association, is Chief Robert Winkel of Lafayette, outgoing president. Others, left to right, are Chief Allen Winsor of Orinda, vice president and publicity chairman, and Ward L. Cockerton, coordinator of fire training with Contra Costa Junior College.

Essay Contest Is Related to Brotherhood

A Brotherhood Week essay contest is being sponsored by the Catholic Interracial Council, the Central County Council of Churches, the Jewish Community Center, the Fair Play Council, the Mount Diablo Unitarian Church and the Orinda Council for Civic Unity.

The contest is open to all young people in the seventh through twelfth grades.

Essay titles must be chosen from the following: "How Can We Practice Brotherhood in Our Own Neighborhoods?"; "The Constitution and Brotherhood"; "What Brotherhood Means to Me"; "My Freedom and My Responsibility for My Brother's Freedom," and "Why Observe Brotherhood Week in Contra Costa County."

First prize will be a $25 U.S. savings bond. Second prize will be a transistor radio.

Here Are Movie Reviews For Your Family Use

Each month The Sun, as a public service, publishes a list of movies with recommendations for your family viewing, as provided by The Film Estimate Board of Review.

Symbols are as follows: A—adults; MY-mature young people; Y—young people; F—family and C—children unaccompanied by adults.

BABES IN TOYLAND—F-C

Walt Disney has re-created Victor Herbert's musical comedy retaining its turn-of-the-century flavor and much of the music of the original, adding a revamped story, new songs and musical arrangements and striking special effects.

Mother Goose is hostess for the adventures of the storybook characters.

BACHELOR FLAT—A-MY

Casting Terry Thomas as a visiting professor of archaeology at a California college, subject to frenzied pursuit by female students, indicates from the start that this is a farce.

COLOSSUS OF RHODES—A

An Italian-Spanish pseudo-historical melodrama has the Isle of Rhodes in 280 B.C. as its setting.

Flood and earthquake put a timely stop to scheming and battling and furnish a spectacular ending as well.

THE ERRAND BOY—F

Jerry Lewis stars again in a farce he has written and directed. Although the cast tends to milk every joke in the script, it is all good clean fun.

FLOWER DRUM SONG—A-MY-Y

Dong Kingman's bright paintings appear with the film credits to set the mood for a lavish screen version of Rodger and Hammerstein's stage musical. As gay and colorful as a holiday lantern, this is light, happy entertainment.

THE INNOCENTS—A-MY

This English screen version of Henry James' "The Turn of the Screw" leaves the story's mystery unsolved, as did the original novella. Are there really two evil spirits who haunt the children? Or do the ghosts walk only in the over-vivid imagination of the governess?

MADISON AVENUE—A-MY

According to this picture of the advertising business, it operates in a world of cutthroat tactics and tricky double dealing.

1, 2, 3—A-MY

Nothing escapes a lampooning in this thoroughly irreverent, topical Billy Wilder farce. Set in Berlin before the building of the wall, it stars Jimmy Cagney as the local Coca Cola sales manager.

POCKETFUL OF MIRACLES—A-MY-Y

Frank Capra has remade Lady for a Day, his wonderful old movie of nearly three decades ago. Based on Damon Runyon's Madame La Gimp, it brings back a wide assortment of prohibition era guys and dolls, embroiled in a fantastic plot.

SAIL A CROOKED SHIP—A-MY

Slapstick comedy at its daffiest and rowdiest attends most of the voyage of the "crooked ship."

SEASON OF PASSION—A

Every summer, when their seasonal job in North Australia ends, two sugar cane cutters come to Sydney and spend their layoff with the same two light-hearted women in a vacation of love-making, drinking and brawling.

TOO LATE BLUES—A

Loose and episodic in form, it portrays a six-man combo of jazz musicians in their aimless and frustrating search for expression and fame.

Busy Planting Season Here

This is a busy planting season. All deciduous trees and shrubs, most evergreens, many annuals and perennials can all go in.

Prune roses this month. Fuchsias may be pruned between now and mid-February.

Peaches should be sprayed at least once during the winter rest to prevent leaf curl. The earlier the better.

Prune grapes and berries. If you don't know how, ask your CAN nurseryman.

If frost damages shrubs or trees in your garden, resist the temptation to prune out the afflicted parts. Wait until new growth starts in the spring.

Spain's Impact On California Is Subject

Members and guests of the Contra Costa County Historical Sociey will hear Dr. R. Coke Wood of the University of the Pacific, Stockton, discuss the impact early Spain and nature's phenomena on California's history February 7 in the Diablo Valley College, Concord.

The meeting is open to residents of the county who are interested in local and state history.

Your Garden

Perennial Bedding Plants Have Special Beauty

Perennials deserves a better shake than they get in California. For one reason or another, gardeners ignore them, choosing instead the easy-come, easy-go ways of our popular annuals.

This is due, no doubt, to our unusual growing conditions. We can get year round use from annuals, while perennials are seasonal only and prefer their winter rest. Thus we more often rely on annuals and use them like aspirin for quick relief.

BUT PERENNIAL bedding plants have special beauty, and their proper use is a challenge which makes gardening the more enjoyable. Moreover, they have the added advantage of permanence—and need only to be cut back after bloom or left to come again another day. It's a wise gardener who learns to use them as well as annuals to give his garden color.

No California garden should be without delphinium, penstemon, Shasta daisy, transvaal daisy or primrose. And no gardener has really earned the label until he's tried many other lovely such as columbine, phlox, sweet William, bleeding heart or border pinks.

The challenge in their growing lies not in the culture which is easy, but in putting them to the proper use. Perennials, depending on the variety, can be fit into backgrounds or foregrounds; spotted in the border or squeezed into pocket-sized beds; spilled over a retaining wall or hung in pots; featured in beds of their own or side by side with annuals; used as an edging or as a rock garden specialty.

IN PLANTING perennials, the California Association of Nurserymen reminds us that we won't be uprooting them after bloom as we would annuals. Take a little extra time now to work the soil deeply and thoroughly, adding manure and humus to a depth and of an amount that will accommodate the planting until it is ready for division—usually at least three years—or in the case of perennials that do not divide, for even longer. Let there be no question that a bit of extra effort in preparing the soil now will pay off in big dividends through the years.

This story originally appeared in The Walnut Creek Sun, Pleasant Hill Sun, Orinda Sun or Lafayette Sun.

Chemists to Present Papers

Four research chemists from Shell Development Company's Emeryville Research Center have written technical papers which will be presented before the annual meeting of the Society of Plastics Engineers in Pittsburg, Pennsylvania, Tuesday through February 2.

The papers are: "Dynamic Mechanical Properties of Epoxy Resins" by C. A. May of Orinda, and F. E. Weir of Moraga; "Moldability of Plastics Based on Melt Rheology. I. Theoretical Development" by F. E. Weir; and "Moldability of Plastics Based on Melt Rheology.

Kurrels Vacation At Pebble Beach

Mr. and Mrs. David W. Kurrels of Ridge Road in Lafayette have been spending a few days at Del Monte Lodge in Pebble Beach.

HOOVER
CONVERTIBLE

Special Bonus $13.95 TOOLS FREE

ONLY $69.95

REG. PRICE CLEANER ALONE $74.95
REG. STANDARD TOOLS $13.95
REG. SALE VALUE $88.00

Model 32

WALNUT CREEK VACUUM

1960 Mt. Diablo Blvd. Walnut Creek
TERMS — TRADE-IN
LIMITED OFFER FOR 10 DAYS ONLY
PHONE YE 4-4582

Special 10-DAY TRIAL
HOOVER
ELECTRIC FLOOR WASHER
ARE YOU STILL USING A MOP AND BUCKET?

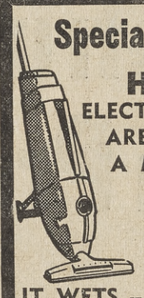

Here's Your Chance to try the Floor Washer in your own home for 10 days
ASK FOR DETAILS
IT WETS – SCRUBS AND DRYS

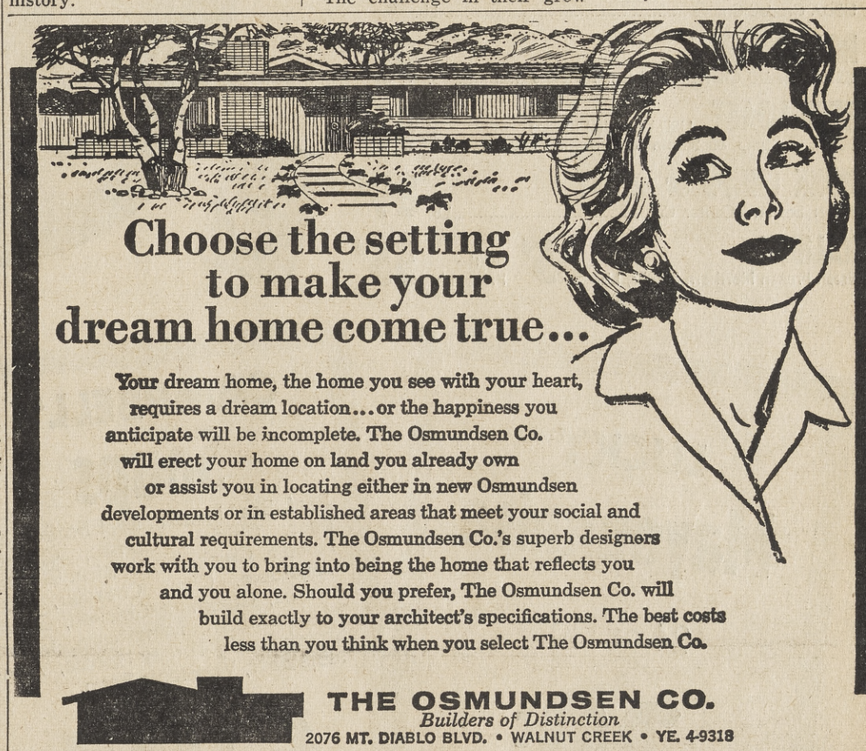

Choose the setting to make your dream home come true...

Your dream home, the home you see with your heart, requires a dream location... or the happiness you anticipate will be incomplete. The Osmundsen Co. will erect your home on land you already own or assist you in locating either in new Osmundsen developments or in established areas that meet your social and cultural requirements. The Osmundsen Co.'s superb designers work with you to bring into being the home that reflects you and you alone. Should you prefer, The Osmundsen Co. will build exactly to your architect's specifications. The best costs less than you think when you select The Osmundsen Co.

THE OSMUNDSEN CO.
Builders of Distinction
2076 MT. DIABLO BLVD. • WALNUT CREEK • YE. 4-9318
See Osmundsen homes in: BURTON VALLEY, RANCHO ROMERO, HIDDEN VALLEY KNOLLS & ROUND HILL ESTATES

LIVING ROOM LAMP SALE

REDUCTIONS UP TO 1/3

QUAKER HOUSE Maple

2925 N. Main St., at Geary Road
OPEN THURSDAY EVENINGS

CREDIT TERMS
YE 5-5757
WALNUT CREEK

SHERMAN-CLAY, WALNUT CREEK

YEAR-END CLEARANCE SALE

SPINET PIANOS

STOREY & CLARK CONSOLE PIANO
Was 1095.00 ..... Now 595.00

WURLITZER BABY GRAND 888.00

NEW PIANOS—RENT RETURNS
Save 100.00

One Only Brand New
MAHOGANY SPINET PIANO
Compare at 650.00 (bench extra) 477.00

MUSICAL INSTRUMENTS

GIBSON ELECTRIC GUITAR
Was $240.00 ..... Now 199.50

KAY ELECTRIC GUITAR
With case & amp. Was 158.00 ..... Now 99.50

SAXOPHONES—Limited Stock
Was 189.50 ..... Now 149.50

LE BLANC CLARINET
Was 189.50 ..... Now 149.50

SLINGERLAND BASS DRUM
Pearl Finish. Was 129.95 ..... Now 99.95

STUDENT MODEL TROMBONE
New. Was 149.50 ..... Now 119.50

SIMILAR SAVINGS ON ALL GUITARS
USED TRUMPETS ..... 69.50—49.50

GRAND PIANOS

LOWERY ORGAN
Carefully used, excellent condition 595.00

HAMMOND ORGAN
New Demonstrator 625.00

HAMMOND DELUXE SPINET
Blonde mahogany. Was 1475.00. Now 1175.00

HAMMOND CHORD ORGAN
New demon. New guar. Was $995 Now 845.00

HAMMOND SPEAKER
(with reverberation) Was 452.00. Now 145.00

BALDWIN ORGASONIC
Was 1600.00 ..... Now 795.00

Everything Fine in Music
Sherman Clay
since 1870

STUDIO of WALNUT CREEK
1266 Broadway Broadway Shopping Center
Open Monday and Friday Eves. 'til 9
YEllowstone 5-2244 Open This Sunday 1-5

11th Newspaper Institute Scheduled for March 24

John Dengel, president of the Contra Costa Press Club, announced today that the club's 11th annual Newspaper Institute, sponsored cooperatively with the Contra Costa Junior College District, will be held Saturday, March 24, on the Diablo Valley College campus at Concord.

Efforts are now being made to secure a newspaper publisher of national reputation as the principal speaker to address members of the working press at a dinner which will follow afternoon workshop sessions.

The institute will have sections for editorial and advertising employees, and one panel discussion, on the subject of how to write a news story, has already been arranged.

Participants in the latter will include wire service staffers and reporters from two of San Francisco's metropolitan dailies.

Arrangements are being completed by Hal C. Cheney, coordinator of business education for the college district, assisted by an advisory committee composed almost solely of working newsmen.

FOR THE BEST RESULTS SHOP AT HOME AND SAVE!

Lighting Fixtures
Lafayette Appliance and Electric
Phone: 284-4627

JANUARY SALE DAYS · 4th BIG WEEK

Lucky 7 DAY SPECIALS

GROUND BEEF Fresh, Lean	3 lb. pkg. 1.33	Lb. 45¢
SLICED BACON Lucky 1-lb. Package		Lb. 59¢
SIRLOIN or RIB STEAKS USDA Graded Choice		Lb. 1.19
T-BONE or PORTERHOUSE STEAKS USDA Graded Choice		Lb. 1.29
ROUND STEAK USDA Graded Choice—Full Cut Boneless		Lb. 95¢
BEEF ROAST USDA Graded Choice Boneless Rump or Sirloin Tip		Lb. 99¢
PORK CHOPS or ROAST Finest Eastern, Center Cut		Lb. 89¢
HALIBUT Fresh Frozen Northern Steaks, Lb. 65¢	By the Piece, Lb.	55¢

Delicious! Smoked Ham

ARMOUR'S STAR FULLY COOKED
Just Heat and Eat
FULL SHANK HALF
lb. 39¢

Butt Portion Pound 45¢ — Center Slices Or ROAST Lb. 89¢

LUCKY Mayonnaise 24-oz. jar 39¢

CAMPBELL'S Soups — Beef, Beef Noodle, Beef Broth, Chili Beef, Chicken Gumbo, Chicken Noodle, Chicken with Rice, Chicken Vegetable, Clam Chowder, Consomme, Cream of Chicken, Cream of Mushroom, Minestrone, Onion, Scotch Broth, Turkey Noodle, Vegetable Beef, Vegetable Bean. 10½-oz. Can 6 FOR 95¢

BETTY CROCKER Cake Mix — Devil's Food, Lemon Velvet, Honey Spice, Toffee Swirl, Toasted Coconut, White, Yellow—Reg. Pkg. 25¢

Wesson Oil Large Size 24-oz. bottle 39¢
Chunk Tuna WHITE STAR Light 6½-oz. Can 25¢
Flour GOLD MEDAL 10 lb. bag 78¢ — 5 LB. BAG 39¢
Grapefruit SECTIONS HIALEAH Broken 303 Can 5 FOR $1.00
Dutch Pride FOREMOST Imitation Ice Cream Assorted Flavors Half Gallon 49¢

STRAIGHT BOURBON WHISKEY Daniel Boone, 10 Year Old 5th 3.79
LUCKY VODKA 100% American Grain 5th 2.99

CHILD'S LUNCH KIT Metal or Plastic with 10-oz. Vacuum Bottle—A "Thermos" product—Reg. 2.95....Only 2.39
VACUUM BOTTLE Holtemp 10-oz. or Pint size. Keeps liquids hot or cold—Reg. 1.98 .....each 1.49

Prices Effective Wednesday, Jauary 24 Through Tuesday, January 30
Inclusive in Walnut Creek, Orinda, Pleasant Hill, Concord

LUCKY SKINLESS FRANKS Tender and Juicy ¾-lb. pkg. 39¢

LUCKY SLICED BOLOGNA 7-oz. cello Pkg. 29¢

Tomatoes — Finest quality vine-ripened large size lb. 19¢

AVOCADOS Fancy large thin skin Fuerte 2 for 29¢
TANGERINES Fancy large sweet and juicy lb. 25¢
SPINACH Fresh and tender large bunches 2 bunches 25¢
YAMS Smooth skin Red Velvet 2 lbs. 29¢
BRUSSELS SPROUTS Fancy fresh green sprouts lb. 19¢

Artichokes — Tender Globe variety Jumbo size 2 FOR 25¢

CHEESE	Tillamook—Lucky Pack, Medium or Sharp, Random Wts. Lb.	79¢
PEAS	Kounty Kist .....303 Can	2 for 35¢
BARTLETT PEARS	Harvest Day Halves. Lge. 2½ Can	35¢
MARGARINE	Nucoa .....1-Lb. Pkg.	26¢
PORK & BEANS	Van Camp's..300 can	2 for 29¢
SPAM	Hormel's Luncheon Meat. 12-oz. Can	47¢
DOG FOOD	Dr. Ross. New Formula 27. (While Quantities Last). Lge. 4½-lb. bag	35¢
MOTOR OIL	Permavis SAE 30 Eastern ....Quart Can	5 for $1.00
SANDWICH BAGS	Spotless Plastic ....Pkg. of 80	27¢
WOOL FOAM	Wool Soap .....5-oz. Pkg.	37¢
SNOWY BLEACH	Powdered. 15-oz. pkg.	49¢
SALAD DRESSING	Milani's Italian ....8-oz. Btl.	19¢
BISCUITS	Ballard or Pillsbury Buttermilk Oven Ready.....8-oz. Cello	10¢
SANI-CLOR	Bleach.....Half Gallon	35¢
PET FOOD	Chic-E All Chicken....6-oz. Can	6 for 79¢
CHEEZ WHIZ	Kraft .....8-oz. Jar	37¢
MUSTARD	Morehouse .....13-oz. Jar	17¢
DILL PICKLES	Lady's Choice Polish Style ....25-oz. Jar	37¢
HI HO CRACKERS	Sunshine. 1-Lb. Pkg.	39¢
COOKIES	Mother's. Taffy Creme Sandwich, English Tea, Macaroons, reg. pkg.	49¢
BREAD	Fresh. Pantry Pride White or Wheat Regular .....1 lb. 6½ oz. Loaf	31¢
POTATOES	West Pac Frozen Crinkle Cut ....Large 2-Lb. Bag	39¢
MATCHES	Ohio Book With Advertising ....Pkg. of 50	2 for 33¢
HERSHEYETTES	Candy Coated Chocolate Bits ....6-oz. Cello Pkg.	21¢

FAB Detergent Giant Pkg. 72¢
S.O.S. PADS CLEANSER Pkg. of 10 27¢
LUX LIQUID DETERGENT 22-oz. Can 65¢
PAPER NAPKINS Chiffon Snowflake Pkg. of 65 2 for 49¢
GARLIC POWDER SCHILLING ⅜-oz. Can 15¢
VANILLA EXTRACT SCHILLING 1-oz. Bottle 29¢
PINK SALMON BUMBLE BEE Tall No. 1 Can 83¢
HUNT'S TOMATOES Solid Pack Large 2½ Can 29¢

Some Shelters May Be Illegal

Before you start building a nuclear fallout shelter by using diagrams in the U. S. Department of Defense recent pamphlet, you had better check with your county or city ordinances.

Otherwise, you may have a shelter not conforming to local laws, and subject to legal action, according to Ron Nelson, county deputy civil defense director.

It is also possible that a shelter built according to the pamphlet titled, "Fallout Protection," may not have sufficient protection on top to ward off heavy radiation which could result in Contra Costa County, said Nelson.

Assuming you do have sufficient protection on top in the form of three feet of packed earth or two and a half inches of lead, or some other equivalent, is your fallout shelter itself strong enough to support the resulting weight?

The county and city ordinances will insure this, said Nelson.

The pamphlet's shelters are found on page 20 to 24, and are described as "family shelters" or as "last-minute improvised measures."

"Many parts of the United States are not likely to be subjected to the high radiation anticipated in this area in the event of an attack," said Nelson.

"High radiation means the need for more protection on top, and this means more substantial shelters," he continued.

"For instance, the three feet of packed earth exerts 300 pounds of pressure per square foot.

"And there are questions of ventilation, waterproofing, fitration of dust.

"All plans must be submitted to the county building inspector.

"We feel that makeshift shelters will not protect against the high radiation, but of course, in event of an attack everyone everywhere should take advantage of the best available shelter they can find at the time.

"Anything is better than nothing, and there is always a chance that under certain circumstances a minimum shelter might be good enough."

"Still, the odds against such a gamble are terrifically high in our area," said Nelson.

Nelson said that the county ordinance had requirements which make is possible for the shelter to withstand 30 pounds of pressure per square inch from above, in addition to lateral stress requirements.

To reach this pressure, a 20 megaton bomb would have to be within three miles of the shelter. If the 20 megaton bomb is four miles away, the blast pressure would be 20 pounds per square foot; at five miles, 10 pounds.

If the 20 megaton bomb exploded over Treasure Island, the distance would be greater than that to the central county.

Nelson added that for a single bomb to have twice the effect of a 20 megaton bomb, it would have to be a 100 megaton bomb.

Therefore, military authorities feel that a 20 megaton bomb is a better tactical weapon, he continued.

The 20 megaton bomb has an area of destruction of about five miles, where the Hiroshima bomb had an area of destruction of about a half mile.

Many people fear the effects of the "fire storm" which results at the fringe of the blast area. Nelson said that the fire storm depends on combusible materials, but there is a scarcity of materials here, and also the topography and varying wind currents work against high destruction by fire storm, he edded.

Shelters built according to local ordinances should be able to withstand the fire storm of the less severe type expected in this area, Nelson said.

Mrs. Crocker Is Guest at Resort

A current guest at the Casa del Rey Retirement Hotel in Santa Cruz is Mrs. Gertrude Crocker of 4045 Las Arabis Drive, Lafayette.

Nearly Everyone Reads The Sun

Alamo Has 113% More Businesses, Leads Central County Communities

Alamo leads the central county communities with a 113 per cent increase in the number of local businesses, according to a report by Dun and Bradstreet, Inc., San Francisco.

The report compares the number of local businesses in November 1956, with the total for November, 1961. Alamo, in 1956, had 15 local businesses, and now it has 32.

Percentage-wise, Moraga is second with a 100 per cent increase, from 10 to 20 businesses.

Other area communities: Orinda, 71 per cent, from 64 to 110; Danville, 44 percent, from 81 to 117; Concord, 38 per cent, from 483 to 667.

Walnut Creek, 29 per cent, from 442 to 545; Lafayette, 5 per cent, from 230 to 242 businesses.

The figures indicate Concord added 184 businesses during the five-year period, and Walnut Creek added 123.

In the county, five areas experienced a loss in the total number of businesses. They are: Pittsburg, Rodeo, San Pablo, Crockett and Oakley.

In the entire county, 462 new businesses were created in the five year, for a total of 4590 businesses, according to the report.

The county's overall average, therefore, is 11.1 per cent, while the average of the nine Bay Area counties is 12.4 per cent.

11 Groups Sponsor 'Brigadoon'

Eleven area groups are sponsoring the Diablo Light Opera Company's forthcoming production of "Brigadoon." Tickets for the production, which opens tomorrow night at Las Lomas High School auditorium, may be obtained from any of the sponsors or purchased at the door.

Curtain time is 8 p.m. Here are the sponsors:

The Mariner's and Clipper Clubs of Walnut Creek Presbyterian Church, Lafayette Junior Women's Club, the Seabury Club of St. Paul's Episcopal Church, Papaya branch, Children's Hospital of the East Bay, Charlotte Wood School PTA, Danville, Lafayette-Orinda Soroptimist Club, Hadassah Walnut Creek, Indian Valley Parents Club, Cooperative Baby Sitters, Antioch and Parkmead School Honor Society.

TRUCKEE

Truckee, located in Nevada County, is reported by the National Automobile Club to have been named after "Captain Truckee," one of Fremont's faithful Indian guides.

Exchange Students To Talk

Students from nine countries will discuss their homelands in the American Field Service rally tomorrow at 8 p.m. in the Little Theatre of the San Ramon High School, Danville.

These young students will share ideas, teen-age problems, their views about religious beliefs and their feelings about communism.

Pleasant Hill, Pittsburg, Walnut Creek, Orinda, Lafayette and Danville areas will all be represented. Students are from Cambodia, Costa Rica, Germany, Turkey, Japan, France, Argentina, Brazil and Sweden.

John May of Danville will be moderator and Harry McKinley of Alamo will handle introductions.

Mrs. Harriet Greer of Diablo, president of the San Ramon Valley chapter of A.F.S., will also take part.

The public is invited.

Refreshments will be served.

PIPE SPRINGS

Pipe Springs National Monument, reported by the National Automobile Club to be one of Arizona's historical anl picturesque spots, was the scene of many struggles between settlers and outlaws in the early pioneering days.

THRIFT BLUE CHIP STAMPS

Lucky

7 DAY SPECIALS

This Ad Effective
Wed., Jan. 24 thru
Tues., Jan. 30

Hearty up your meals with

ARMOUR STAR THICK-SLICED BACON

Flavor? It's laid on thick—with this country-style, thick-sliced bacon. Like all the bacon that wears the Armour Star, this is the bacon with the wide, sweet ribbons of lean. Just enough fat to it so it sizzles in the pan and never fries up dry. Fry some up, soon. Tickle those man-sized appetites with Armour Star Thick-Sliced Bacon.

2 LB. PKG. 98¢

FRESH EGGS NULAID Medium Grade AA — Dozen Carton 43¢
Large Grade AA, Doz. 47c

PINEAPPLE JUICE DOLE "New Flavor-Spun" Large 46-oz. can 29¢

TOMATO JUICE LIBBY'S Large 46-oz. can 3 for 79¢

SYRUP Lady's Choice Imitation Maple ..... 23½-oz. Bottle 35¢

LIFE CEREAL ..... 10-oz. Pkg. 29¢

NESTLES QUIK Chocolate Flavor ..... 1-lb. Can 39¢

NON FAT MILK Carnation Instant ..... 8-qt. Pkg. 79¢

SPUN HONEY Bradshaw's ..... 12-oz. Carton 41¢

We've earned our stripes

KLM has been flying for 42 years. That's longer than any of the world's scheduled airlines. Experience isn't everything. But it sure helps. It helps KLM understand how to please passengers with reassuring personal attention, elegant Royal 8 Jets, choice of destinations—114 cities in 80 countries. And with expert English-speaking personnel wherever you go (English is the official language of the global KLM organization). Next trip, take KLM. See your travel agent—professionals know best—or call KLM. IT'S A TREAT TO GO DUTCH!

KLM, YU 2-0342, 427 POST STREET, SAN FRANCISCO, CALIFORNIA

Valley Gold Evaporated
MILK
Tall Tins
2 FOR 25c

FACIAL TISSUE
KLEENEX
Asst. Colors — 400 Count
FOR 89c

Durkee's
Mayonnaise
24-OZ. JAR 35c

SPECIALS EFFECTIVE 7 FULL DAYS!

NO LIMIT TO OUR CUSTOMERS — NONE SOLD TO DEALERS

SIDS
IN WALNUT CREEK

OPEN 7 A.M. 'TIL MIDNIGHT

BEST BUYS-BEST QUALITY

FRESH CALIFORNIA GROWN
FRYERS
WHOLE BODY
29¢ lb.

Cut-Up Pan Ready 33¢ lb

Leg of Pork Roast Fresh Eastern Pork. Half or Whole ..... 59c lb

FRYING CHICKEN **Breast** Fresh Frozen. 1-Lb. Pkg. 59c

Cornish Game Hens Swift's Premium 1 Lb. 4 Oz. "The festive little bird with a flavor all it's own" ..... Each 89c

CHUCK ROAST U.S.D.A. Choice. Center Cuts ..... lb. 55c

Luncheon Meats Swift's Premium 5-oz. Vac-Pak Bologna—Liver Loaf Spiced, P & P. Olive Loaf ..... Each 25c

BACON Swift's Eversweet 1 lb. Cello Pkg. 49c

TURKEYS Swift's Premium Butterball. Oven Ready Toms ..... lb. 33c

BLUE CHIP STAMPS

OIL SIDS ALL PURPOSE — Full Quart 39¢

BABY FOOD GERBER'S Strained Junior — 10c 8¢

EGGS NULAID PREMIUM QUALITY Large Grade AA ..... Doz. 49¢

TUNA STAR KIST CHUNK STYLE No. ½ Tin ..... 29¢

BUTTER Valley Gold 1st Quality Grade AA Cubes — Lb. 69¢

COFFEE Chase & Sanborn Instant 6 Oz. . . Save 50c 69¢

MARGARINE Kraft Miracle 6 Cubes .... 1 Lb. 25¢

TISSUE TOILET — ZEE Asst. Colors 4-Roll Pack 29¢

DETERGENT LIQUID TREND 1½ Quart 69¢

PET FOOD Kitty Queen Cat, Chicken, Kidney, Liver, Mackerel #½ Tin ..... 2 FOR 25¢

A Cold Weather Treat!
A Delicious Spaghetti Dinner

SPAGHETTI Perfection. 1 Lb. Pkgs. ..... 4 for $1
SAUCE MIX Lawry's Spaghetti ..... 2 for 49¢
CHEESE Kraft's Grated Parmesan. 8 oz. ..... 79¢

POP CORN Jolly Time. White or Yellow. 2-Lb. BAG 29c

SYRUP
LOG CABIN
12 oz. Bottle 25c

NEW LIQUID MATEY 12 oz. 69¢
GRAHAM CRACKERS Sunshine 10-oz. Pkg. 4 FOR $1

FROZEN FOOD SALE

C&W • the finest FROZEN VEGETABLES
Petite Peas - Broccoli Cuts - Peas and Carrots - Cut Green Beans - Chopped and Leaf Spinach - Cut Corn - Squash Butter Beans and Zucchini.
5 FOR 89c

MORE FROZEN FOOD BARGAINS

TV DINNERS Swanson's All Varieties ..... 59¢
MEAT PIES Swanson's Beef, Chicken, Turkey, Pork .... 4 for 89¢
DEEP DISH MEAT PIES Swanson's Beef, Turkey, Chicken 1 lb. ..... 59¢
CAMPBELL'S SOUP Ham with Pea, and Potato ..... 2 for 39¢
CAMPBELL'S SOUP Cream of Shrimp and Oyster Stew ..... 39¢
EGG-O WAFFLES ..... 5-OZ. PKG. 2 for 29¢
HASH BROWN POTATOES River Valley Large 2 lb. Bag ..... 29¢
MEXICAN DINNERS Moreno ..... 49¢
BEEF TACOS Moreno ..... 49¢
BEEF ENCHILADAS Moreno ..... 49¢
CHEESE ENCHILADAS Moreno ..... 39¢
WELSH RAREBIT Stouffer's, 10-oz. pkg. ..... 59¢
SPINACH SOUFFLE Stouffer's, 12-oz. pkg. ..... 39¢
DOLE JUICES Pine-Orange, Pine-Grapefruit, and Pineapple. 6-oz. ..... 19¢
BUTTERED STEAKS River Valley, Beef and Veal, 15-oz. pkg. ..... 69¢
BREADED SCALLOPS Gorton's ..... 49¢

SEVEN SEAS FISH DEPARTMENT

"Don't Let Friday Be The Only Fish Day"!

PRAWNS Small So. American. 1 Lb. Cooking Bag ..... 59¢
SALMON Fancy Silver ..... lb. 89¢
FILLET OF SOLE Large Petroli ..... lb. 69¢
MAHI MAHI Direct from Hawaii ..... lb. 69¢
LOBSTERS By Air Jet from Maine. 1¼ lb. Minimum V...ea. 2.49

SID'S FARM-FRESH PRODUCE--Look What 29c Will Buy!

WHITE ROSE POTATOES U.S. #1 ..... 10 LBS
PIPPIN APPLES Tops for Pies ..... 2 LBS
CRISP TENDER CELERY ..... 2 Stalks
FUERTE AVOCADOS Thin Skin Ideal for Salads ..... 3 FOR
D'ANJOU PEARS Peak of the Season ..... 2 LBS

29¢

JAY VEE FINE LIQUORS

Bourbon Jay Vee 6-Year-Old Kentucky Bourbon 5th 3.99
Blended Whiskey Parklane 5th 2.98
Bourbon Harold's Club 5th 4.19
Champagnes Chateau Napoleon Assorted 5th 1.98

SIDS COMPLETE FOOD CENTERS
IN WALNUT CREEK
OPEN 7 A.M. 'TIL MIDNIGHT
BLUE CHIP STAMPS
ACROSS FROM SIMONS • NEXT TO WALNUT BOWL
SPECIALS EFFECTIVE 7 FULL DAYS • WEDNESDAY THRU TUESDAY

Winchell's DONUT HOUSE
Priscilla's BAKERY
JAY-VEE Liquors
Chef MANDELS B-B-Q
7 Seas FISH MARKET
COFFEE BAR

SUPPORT THE JOHN MUIR MEMORIAL HOSPITAL --- NON-SECTARIAN AND NON-PROFIT. GIVE NOW! FOR INFORMATION PHONE YELLOWSTONE 4-5820

FOURTH SECTION

ORINDA SUN

FRIDAY, JANUARY 26, 1962

Orinda Girl Scouts Have Busy Month

Orinda Girl Scouts and Brownies started 1962 with many activities. Shelly Skaggs of Troop 344 tells of sending cards with sewing notions attached to the American Friend's Service Committee to be forwarded to Algerian women. "Our troop has been on a tour of the Tribune Building, the San Francisco Presidio, and has presented a program of folk music by Mrs. Madison," continued Shelly.

Mrs. Pierce L. Hussey, leader of Brownie Troop 215, announces the recent Investiture Service of said troop. Orinda girls who are now official Brownies include: Cheryl Anderson, Joye Beckett, Lori Chapman, Joan Crook, Lisa Douglas, Denise Fostabend, Les-Grundel, Elizabeth Guilliams, lie Fitch, Hope Fletcher, Debbie Nancy Howe, Kristine Howell, Gayle Hussey, Allyson Ingram, Cynthia Kinney, Margaret Leavitt, Linda Locklin, Patty Madison, Corrine Rosenthol, Susan Spott, and Barbara York.

Activities in January for Brownie Troop 257 (whose leader and coleader are Mrs. Craig Bull and Mrs. Pierre Pellessier) will include field trips to the Trinda filter plant and to the Oakland Snow Museum.

Kristine Kamm, a member of Girl Scout Troop 150 under the leadership of Mrs. Heber Smith, is planning to be a "Japanese Girl Scout." The U.S. Navy is sending Kristine's father (and family) to Japan for 18 months, and Kristine does not want to miss out on any scouting fun.

SPEED IS KILLER

Excessive speed is a sudden and brutal killer, warns the National Automobile Club. Whenever you hurry to make an appointment, or give yourself up to the lure of that wide and open road, you are giving this killer a chance to kill you.

'World of Fabrics' Grand Opening

Grand opening of "The World of Fabrics" at 1375 North Broadway, Walnut Creek, will be held this weekend through February 3, according to Mrs. Alice Brown, owner-manager.

"Visitors who register are eligible to receive a portable sewing machine, and we will be giving away merchandise orders during the grand opening," said Mrs. Brown.

Mrs. Brown, a former fabric buyer for the White House, and Macy's, will offer a selection of fashion fabrics, also sportswear, suburban and easy-care material. She is ready to give tips on fashion finishes, short cuts and qualities of materials.

Mrs. Brown has studied home economics, art and design.

She is married with two children, one a sophomore in high school.

She will be assisted by Mrs. Delia McCartie, a professional dressmaker who has done the Vogue Pattern Show in this area.

"We believe in personal service," said Mrs. Brown.

Reading Method Is Topic for Del Rey Parents

The Feburary general meeting of the Del Rey Parents Club will be held February 6 in the Del Rey School Library. Coffee will be served at 7:30 p.m. and the program will begin at 8.

The topic of the meeting is to be "How We Believe Reading Should Be Taught," and the speakers will be H. Z. Nyland, principal; Mrs. McCormack, first grade teacher; Mrs. Perlmutter, third grade teacher, and Mr. Robertson, fifth grade teacher.

This will be an opportunity for parents to learn the basic principles and methods involved in teaching and to see how these are employed at various stages in the school. Mrs. McCormack will explain how the reading program is launched.

Openings for Women in the Sheriff's Dept.

Contra Costa County is now accepting applications from women for deputy sheriff-matron.

The pay is $458-$556 per month plus 5 per cent for night work.

Applicants must have a good background, be physically fit, have a high school diploma, be between the ages of 21 and 35, be able to type 25 words per minute and be residents of Contra Costa County for the last year.

Interested persons are asked to phone AC 8-3000, Ext. 415, or call at the Civil Service Office, Room 229, Hall of Records, Martinez.

Applications must be submitted by February 2.

Country Club Togs
ORINDA VILLAGE
ACROSS from the GOLF COURSE

SEMI-ANNUAL SALE

• for her • for him

SWEATERS
SKIRTS
SHIRTS
SLACKS
SHORTS
LINGERIE
PEDAL PUSHERS
ROBES
DRESSES
COSTUME JEWELRY

UP TO 1/2 OFF!

SWEATERS
KNIT SHIRTS
SOCKS
TIES

Many Other Bargains--All National Brands!

101 ORINDA HWY. CL 4-2421 ORINDA

Black's
"SIGN OF BETTER VALUES"

IN ORINDA
63 MORAGA WAY
ORINDA CROSSROADS
CL 4-4366

HRS.: 8 to 9 p.m. Daily
SUNDAYS 9 to 6 p.m.

WE GIVE BLUE CHIP STAMPS

HAMS
KREY BONELESS TAVERN---4-5 AVERAGE
lb. 79¢

SHOULDER Lamb SQUARE CUT lb. 39c

SIZZLING STEAK SALE!

T-BONE lb. 1.09
SIRLOIN lb. 1.05
TOP ROUND lb. 98¢

USDA CHOICE

BOTTOM ROUND
CROSS RIB ROAST
CHOICE OVEN ROAST
RUMP ROAST lb. 93c

JACK CHEESE MILD-CREAMY 55¢ lb
LUNCH MEAT ASSORTED 55¢ lb
PRAWNS JUMBO 99¢ lb

BUTTER CHALLENGE AA CUBES 69c
CAKE MIXES GOOD 'N RICH WHITE, YELLOW, DEVILS FOOD 29c ea
EGGS NULAID EXTRA LARGE DOZEN 49c
COFFEE INSTANT Maxwell House (6 OZ. 79c) 10 OZ. 1.19
INSTANT Yuban 9-oz. 1.19
TEA McCORMICK 64 BAGS 59c
SYRUP HIGHLAND 24 oz. 49c
PRETZELS NUGGETS 4/1.00
CANDY NECCO 10-OZ. BOX 5 ASSORTED FLAVORS 4/99¢
PIZZA APPIAN WAY 3/99¢
PRESERVES AMBASSADOR 59¢
MARGARINE BLUE BONNET 1-LB. CUBES 4/99¢
PEPPERS REESE ASSORTED 8 OZ. 4/99¢
SUNNY BOY MILK FORTIFIED 22 OZ. 39¢

MAYONNAISE DURKEE — 24-OZ. 45c
TUNA STAR KIST Chunk ½ Tin 3 FOR 89c
PRUNE JUICE LADY BETTY QT. 39¢
RIVIERA SPICED CHILI-BEANS, EGG NOODLE LASAGNE, MINESTRONE — VEG. RAVIOLI 39¢
CHERRIES SPENCER MARASCHINO 3/99¢
RICE UNCLE BEN'S — 1 Lb., 12 Oz. 49¢
HIDE KITTY LITTER 20-Lb. Bag 99¢
CLEANER A. H. — ALL PURPOSE — Qts. 59¢
BISCUITS CADBURY'S — 6½ Oz. 39¢

REDUCED PRICES ON... FROZEN FOODS

ORANGE JUICE DONALD DUCK 6 Oz. 4/89¢
FOUR FISHERMEN
FISHSTICKS 8 oz. 35c
SCALLOPS 7 oz. 45c
SHRIMP 8 oz. 59c
MORTON Custard Pie 22 oz.
MORTON Apple Pie 22 oz. 39c

FRESH VEGETABLES for healthier meals

AVOCADOS LARGE SIZE FUERTES 2 FOR 29¢
APPLES RED DELICIOUS LUNCH BOX SIZE 3 LBS 39¢
CARROTS CELLO-PAK 2 PKS 23¢
POTATOES U. S. No. 1 Oregon Russets Cello Bag 10 LBS 39¢

WEEK END SPECIALS

T & D Liquors

Orinda & Moraga Ice Cubes Available

T & D 80 PROOF GIN FIFTH 2.99

T & D DELUXE BOURBON FULL QUART 5.39

JOIN YOUR NEIGHBORS ON YOUR DREAM TRIP TO

Europe

28 DAYS --- 9 COUNTRIES --- $1095

SUN JUBILEE HOLIDAY

We believe that this is one of the most remarkable travel opportunities available today — 28 adventure filled days in the most exciting cities and colorful countryside of Europe.

The all-inclusive price of $1095 is a bargain by any standard you care to apply.

It includes carefully selected hotels, transportation by KLM jets, first class rail and private pullman motor coach on the Continent, and all meals with the exception of lunch and dinner in London, Paris and Rome.

The timing is perfect — right at the beginning of the vacation season.

And the itinerary includes more world-famous travel high spots than seems possible in a leisurely 28 days.

You Are Invited

TO THE

FREE SUN TRAVEL NIGHT

- Entertainment • Color movies of countries to be visited
- Valuable prizes • Travel discussion by a famous author-lecturer

ACALANES HIGH SCHOOL CAFETERIA • 8 p.m. Feb. 1, 1962

DEPARTING JUNE 14, 1962

ITINERARY

Thursday, JUNE 14—SAN FRANCISCO: Depart International Airport via United Mainliner Jet Flight in the morning.
NEW YORK: Arrive International Airport early afternoon after a 4¾ hour non-stop flight. Depart International Airport in the evening via KLM ROYAL 8 Jet Flight.

Friday, JUNE 15 — AMSTERDAM: Arrive in The Netherlands after a 6 hour non-stop flight. Transfer to hotel. Remainder of day at leisure.

Saturday, JUNE 16 — AMSTERDAM: Morning city sightseeing tour includes a drive around old and modern Amsterdam along the canals (grachts), through the old Jewish Quarter, to visit the Rijksmuseum with its Rembrandt masterpieces, the Royal Palace, Rembrandt's House, the Old Church and the Exchange.

Afternoon excursion to VOLENDAM and MARKEN. Depart from the hotel to Volendam—the beautiful fishermen's village—and the Isle of Marken, with its inhabitants in their isolation maintaining their old costumes and customs; outward via Broek in Waterland visiting a cheese factory and back again via Mannikendom and Edam, the dead cities of the Zuyderzee, reminding us of the times of yore.

Sunday, JUNE 17 — COLOGNE: Morning at leisure in Amsterdam. Afternoon departure by private motorcoach through Southern Holland into Germany, driving via the industrial Ruhr area. Arrive at the Cathedral city of COLOGNE, situated picturesquely on the banks of the Rhine.

Monday, JUNE 18 — HEIDELBERG: Depart Cologne after a visit to the magnificent Cathedral. Proceed via Bonn, capital of Western Germany, to BAD NIEDERBREISIG for embarkation on the Rhine Steamer. Passing countless fairyland castles perched high on top of the vineyard-covered slopes rising steeply on each side of the river will make this trip up the Rhine an unforgettable event. Disembarking at ST. GOAR, the journey is continued by bus to the medieval University city of HEIDELBERG.

Tuesday, JUNE 19 — LUCERNE: Depart Heidelberg for a drive through the heart of the beautiful Black Forest to SCHAFFHAUSEN where the border is crossed into Switzerland. After a short stop to admire the majestic Rhine Falls, continue via ZURICH TO LUZERNE, picturesquely situated on Lake Lucerne.

Wednesday, JUNE 20—LUCERNE: Morning sightseeing drive through the city by motorcoach to the ancient Chapel Bridge dating from 1333 and the Dance of Death Bridge built in 1407 with interesting paintings hung on the beams; Thorvaldsen's unique Lion Monument dedicated to the Swiss Guard which defended the Tuileries during the French Revolution; the medieval walls enclosing one side of the city; and the 16th-Century Town Hall. The drive concludes with a trip through the surrounding hills for an entrancing view of the city, lake and mountains.

Thursday, JUNE 21 — INNSBRUCK: Depart Lucerne, continuing through the beautiful Alpine scenery to the little Principality of LIECHTENSTEIN. Luncheon is taken in Vaduz, the capital. Crossing into Austria, drive through the Austrian Tyrol area to its charming capital of INNSBRUCK.

Friday, JUNE 22 — VENICE: Depart Innsbruck across the Brenner Pass and then for a unique drive through the majestic Dolomites into Italy. After luncheon, which will be taken at CORTINA, descend into the Northern Plains, continuing to VENICE.

Saturday, JUNE 23 — VENICE: Morning city tour on foot to St. Mark's Square and the beautiful Church of St. Mark with its wealth of decoration, considered the most celebrated building in Venice; the magnificent 14th Century Doge's Palace including the Ducal Apartments; then a short walk to the Bridge of Sighs, Piombi Prisons and the Glass Works. Afternoon at leisure.

Sunday, JUNE 24 — FLORENCE: Depart Venice for PADUA, where the Basilica of St. Anthony will be visited before continuing to RAVENNA, famous for its mosaics and Theodorico's Mausoleum. Continue to FLORENCE.

Monday, JUNE 25 — FLORENCE: Morning city sightseeing passing the Church of St. Laurence, Medici Chapels containing many of Michelangelo's works, Cathedral and Baptistry, Giotto's Belfry. Then to Dante's House, the charming Or San Michele Church, Piazza della Signoria, the Fountain of Neptune, Loggia dei Lanzi, and the Old Palace. Afternoon at leisure.

Tuesday, JUNE 26 — ROME: Depart Florence in the morning driving along the delightful hill-town route, via AREZZO, PERUGGIA and ASSISI, to ROME.

Wednesday, JUNE 27 — ROME: Morning tour of the city includes visit to Quirinale Palace, former residence of the Italian Kings, Parliament House, Temple of Neptune, the Pantheon, Senate, the Palace of Justice, the Vatican and its museums and galleries, Pinacotheca, the famed Egyptian and Etruscan Museum, the Borgia Apartments, the Sistine Chapel, the Villa Borghese with the city's most fashionable promenades. Afternoon tour of city includes a visit to the Colosseum, ancient arena, Statue of Moses by Michelangelo, the Palatine Hill, the Triumphal Arch of Constantine, St. Paul's Gate, the Roman Forum, the Tomb of Keats and Shelley, Caius Cestius, the Basilica of St. Paul, Palace of the Caesars and the Tomb of the Unknown Soldier.

Thursday, JUNE 28 — ROME: Morning excursion of TIVOLI to visit Hadrian's Villa, Villa d'Este, the beautiful waterfalls and the ruins of the Temple of Vesta, Sybil and Hercules. Afternoon at leisure.

Friday and Saturday, JUNE 29-30 — ROME: At leisure. Optional side trip to NAPLES, POMPEII, AMALFI, SORRENTO and CAPRI will be arranged. For details, please see end of itinerary.

Sunday, JULY 1 — NICE: Depart Rome by first class rail in the morning. Arrive SAN REMO, beautiful city on the Italian Riviera, in the afternoon. Luncheon will be taken on train. Proceed on a leisurely drive along the Italian Riviera of Flowers to VENTIMIGLIA, where the border is crossed into France. Continue along the majestic Grande Corniche Road to NICE, capital of the French Riviera.

Monday, JULY 2 — NICE: Morning at leisure. Afternoon excursion to MONACO including visits to the Palace and the Exotique Gardens. Dinner will be taken in Monte Carlo. After dinner, visit the world's most famous Casino.

Tuesday, JULY 3 — LYON: Depart Nice along the French Riviera via CANNES through AVIGNON and up the beautiful Rhone Valley to LYON.

Wednesday, JULY 4 — PARIS: Depart Lyon northwest via MACON, AVALLON, AUXERRE and FONTAINBLEU to PARIS.

Thursday, JULY 5 — PARIS: Morning tour of modern Paris consists of a visit to the most modern areas of the city for which vast reconstruction plans were begun under Napoleon III and continue until today. Pass the Opera, largest theatre in the world, Napoleon's Tomb (visit), the Military Academy, the Eiffel Tower, Arc de Triomphe, Trocadero, Bois de Boulogne, Etoile, Concorde and Madeleine Church.

Afternoon tour of historic Paris passing through the oldest part of the city, the Latin Quarter with numerous universities and colleges, to Les Halles, the central market established by King Philip Auguste, the Louvre Museum, richest museum in existence, Senate, Sarbonne, Cluny, Place St. Michel. Visit the Cathedral of Notre Dame and Sacre Coeur in Montmartre.

Friday, JULY 6 — PARIS: At leisure.

Saturday, JULY 7 — PARIS: Morning excursion to VERSAILLES, visiting the Palace including the Royal Chambers, Royal Chapel and the Hall of Mirrors where the Peace Treaty was signed in 1919. Time will be available for a stroll through the gardens by Le Notre, enhanced by the numerous fountains and pools. Afternoon at leisure.

Sunday, JULY 8 — PARIS: Morning at leisure. Depart for London in the late afternoon via BEA VICKERS VANGUARD. Transfer to hotel. Remainder of day at leisure.

Monday, JULY 9 — LONDON: Morning tour of the city passing the British Museum, library and art galleries, Trafalgar Square with Nelson's Column, to St. James' Palace, Buckingham Palace, witnessing the Changing of the Guard, Whitehall, ancient Palace of the Archbishops of York, Tower of London (visit), the Bank of England, Mansion House, residence of the Lord Mayor, the old Curiosity Shop of Charles Dickens' fame.

Afternoon tour of the West End, Shaftsbury Avenue, Piccadilly Circus, Regent Street, Oxford Circus, Marble Arch and Hyde Park, Kensington Museum with famous collection of paintings, Chelsea, the art section of London, Houses of Parliament, Big Ben, Westminster Abbey (visit), Downing Street and the Charing Cross Road.

Tuesday, JULY 10 — LONDON: At leisure. Optional side trip to OXFORD, STRATFORD-ON-AVON and THE SHAKESPEARE COUNTRY will be arranged. For details, please see end of itinerary.

Wednesday, JULY 11 — LONDON: Depart via KLM ROYAL 8 JET FLIGHT in the morning.

NEW YORK: Arrive International Airport in the early afternoon. Continue via connecting United Mainliner Jet Flight.

SAN FRANCISCO: Arrive International Airport the same evening.

VISITING . . .

Amsterdam
Cologne
Heidelberg
Lucerne
Innsbruck
Venice
Florence
Rome
Nice
Paris
London

VIA KLM JETS

HURRY! HURRY! HURRY!

PLAN TO JOIN THE SUN HOLIDAY WHILE SPACE IS AVAILABLE!

THE SUN
1001 Oak Hill Road
Lafayette, California

Please send me information on The Sun Jubilee Holiday to Europe:

Name_____

Address_____

Town_____

My travel agent is_____

Sun Classified Ads

1. REAL ESTATE

MARTINEZ
DRIVE BY THESE HOMES IN
HIDDEN ESTATES
1817 Elderwood Dr., 3 bedrms.
1518 Center Ave., 4 bdrms.
1535 Center Ave., 4 bdrms.
FEATURES: 2 baths, built-in oven, range and garbage disposal, hardwood floors, double garage, partially landscaped.
$295 DOWN
No Other Closing Costs
Located just off Industrial Hwy.
For Information Call
MU 2-9051 Eves. MU 5-0447

San Ramon Village
4 bedrooms, 2 baths, family room, priced $1,000 below cost of new house. Assume loan payments, only $86, including principal and interest. Fenced and landscaped.
San Ramon Realty
YE 5-2545 VE 7-7275

CALAVERAS COUNTY, Arnold Highway 4, near Calaveras Big Trees. New modern 2-bedroom home in mountains. Electricity, country roads. Excellent for retirement or another home. Includes membership in home owner's association that owns water system, swimming pool, park. Terms. OLympic 3-3965.

3. ALAMO

ACT NOW
Limited Offer
STONE VALLEY ESTATES
Your Chance To Lease Yet
Buy an Executive Home in Beautiful
ALAMO
You can now see your rental payments accrue toward a beautiful home of your own in Stone Valley Estates. For example, your actual rental is only $120—the remainder of your payment goes toward the purchase price of a 3 or 4-bedroom, 2-bath home, at prices ranging from $24,650. Beautiful ½-acre lots—California ranch and contemporary plans to choose from.
TOM DUFFY
Exclusive Agent
VE 7-9282
THIS WAY PLEASE
Highway 21 to Alamo, turn on Stone Valley Road, follow directional signs to these choice homes.

NO TRACT—MILLION-DOLLAR VIEW OF MT. DIABLO AND SAN RAMON VALLEY
Spotless 3-bedroom, 2-bath ranch home, electric kitchen, air conditioner, 2 large unfinished areas offer expansion possibilities. Beautiful west side ½ acre, $27,500.

HUGE FULL REDWOOD LIVING ROOM WITH FLOOR-TO-CEILING USED BRICK FIREPLACE WALL.
Custom 3-bedroom, 2-bath ranch home, electric kitchen, beautiful master bath with sunken shower and private sun bathing patio. Choice west side ½-acre walnut setting. Exceptional value at only $32,500.

CHARMING OLDER 4-BEDROOM HOME WITH 16x36 POOL, huge patio, pool cabana, well plus EBMUD, sprinklers, trees, view, circle drive, west side area. $26,750.

RAY HENRY, Realtor
ALAMO VE 7-5566

3. ALAMO

ALAMO
Beautiful ½ acre site with small home and unfinished cottage. $14,500.

DANVILLE
3-bedrooms and family room. Beautiful wall to wall carpeting. Well and pressure system plus city water. LOW, LOW down payment. A must to see, $15,000.

DANVILLE
4-bedrooms, 2-baths, family room, electric kitchen, built-in barbecue in kitchen, huge fireplace in living room. Wall-to-wall carpeting. Completely landscaped. $26,200.

"Hal" Caddel's VALLEY REALTY
Alamo
3169 Danville Highway
Call anytime YE 4-1515

BIG family room (17x22). 3-bedrooms, 2-baths, end of street. $23,950.
Burt Daniels, Realtor
YE 5-7622

4. DANVILLE

FOUR ACRES
Choice walnut land. Level. Finest area. Perfect for estate with future development. See this 4 acres.
E. J. CAREY & CO.
172 N. Hartz Ave., Danville
VE 7-5564
CALL DAY OR NIGHT

IMAGINE
3 bedrooms, 2 baths, separate dining area, separate 18 x 22 **FAMILY ROOM,** wall-to-wall carpets, drapes. Landscaped and fenced. Walking distance to town.
BETTER HURRY AT $21,750
Jones-McDonald
191 Hartz Ave., Danville
VE 7-9101

7. CONCORD

$600 DOWN, 3 bedrooms, 2 baths, dishwasher, 220 wiring, perimeter heating, insulated. Walnut trees. Close to shopping. Cambridge School area. MU 5-8370.

TOWNSEND, Carlos, Concord—Two passes to El Rey Theatre.

SMALL ad about real nice home, 3-bedrooms, 2-baths, electric kitchen, very attractive landscaping. $19,500. MU 2-6141.

$950 DOWN, 3-bedroom, electric kitchen, screened patio, near school, transportation. CL 4-4566.

3-BEDROOM, 2-bath home. Freshly painted, nicely landscaped. LOW, LOW down payment. A must to see $15,500. Call
"Hal" Caddel's VALLEY REALTY
Alamo
3169 Danville Highway
Call anytime YE 4-1515

A GOOD FAMILY AREA
HOMESTEAD ESTATES
ONLY $16,950
Large dining-family room, electric kitchen-dishwasher, disposal, 3 twin-size bedrooms, 2 full-size baths, hardwood floors, fireplace, level, fenced yards, front lawns, near schools.
DOWN PAYMENT $500
$113 per month (plus taxes and insurance).
Open daily noon 'til dark.
DIRECTIONS: Corner of West and Denver, three blocks from Clayton Road.
Frank Keefe, Realtor
1330 Locust Street, YE 5-6200

7. CONCORD

$13,950
Tremendous value here—immaculate, family style kitchen, 3-bedrooms, 2-baths, excellent carpeting and drapes. Beautiful landscaping. Try $600 down FHA.
BILL ELLINGSEN—REALTOR
1472 Cypress Ave., W.C.
YE 5-8383 eves. YE 4-7196

$295 DOWN
Includes Closing Costs
$101.65 Per Month
5110 Academy Road.
1070 White Oak Dr.
5085 Black Oak Dr.
5079 Black Oak Dr.
3 and 4 bedrooms, 2 baths, built-in range, oven, garbage disposal, hardwood floors, 2-car garage. Located directly behind Clayton Valley high school.
Drive by and See!!
Office: 1094 White Oak Drive
MU 2-9051 Eves. MU 5-0447

A JEWEL IN THE ROUGH . . . 3 bdrm. with built-in gas kitchen; hdwe. floors; just being repainted; vacant and available. $12,500.

AIN'T MANY HOMES with a separate dining room; 3 bedrooms; fireplace; hardwood floors; attached garage . . . close to shopping and schools; on sewers (use a low FHA or NO-Down G.I. Loan) $12,800

TRY LEASE WITH OPTION on large 3-bedroom (bedrooms are huge), 2 baths; family room; built-in kitchen; central floor plan $21,400

HULL REALTY
1810 COLFAX ST.
CONCORD . . . MU 5-4371
Eves . . Chloe or Bill Smorra MU 5-9690
Martha Hosking . . . MU 5-7255
Louise Mueller . . . MU 5-6357
Ida Melech . . . . . MU 2-8447

Immediate Occupancy and No Qualifying
3 bedrooms, 2 baths, hardwood floors, 2-car garage, wall-to-wall carpeting, custom draperies, built-in electric kitchen, separate dining room, well and pressure system for outside watering, nice patio.
PRICE $15,750.
PAYMENTS $111 month, includes taxes and insurance.
DAVE ROCKWELL & ASSOCIATES
1234 MONUMENT BLVD.
CONCORD
MU 5-2244

CONCORD, FOR SALE, RENT OR LEASE with OPTION to buy, beautiful 3 bedroom, 2 bath, family room, hardwood floors, w/w carpeting in living, all electric kitchen, dishwasher, garbage disposal. Patio with brick barbecue. 1224 Sherlock Way. MU 5-4614.

8. PLEASANT HILL

PRICED for quick sale—3-bedroom, corner lot, parquet floors, newly decorated, covered patio, 2-car garage, immediate occupancy. MU 2-9244.

IF YOU LIKE
Trees, flowers, roses, attractive landscaping, a nice lawn with sprinklers and privacy; **THEN SEE THIS** and the estate-type 3-bedroom, 2-bath immaculate home with a cheerful step-saver kitchen, separate dining room, wall-to-wall carpeting, drapes, plus it is insulated for additional comfort. Ideally located, schools, shopping and freeways nearby. Excellent financing. Submit $1150 down, $20,750.
CAL-ESTATES REALTORS
3471 Mt. Diablo Blvd.
Lafayette, 283-8261

DREAM HOMES BY COSTA RANCHO HOMES
Custom built on your lot
$6895
2, 3, 4 bedrooms, duplexes, pts. Choose from 20 plans. See our homes under construction or send for brochure. Excellent financing. Special Cal-Vet plans.
2151 Arnold Ind. Hwy., Con.
MU 2-1544
C. O. BENDER
1367 Blvd. Way, W.C.
YE 4-4148

7. CONCORD

LAND MORE LAND
Over an acre of level, valuable orchard land comes with this beautifully-maintained seven-room home. LARGE living room, cozy den, 2-bedroom, knotty pine extra room or 3rd bedroom, laundry room. Separate workshop and 20 x 20 storage room. All this including several possible building sites in well established neighborhood at $16,950. Seeing is believing.
Highland Realty Co.
1252 Civic Drive, W.C.
YE 4-4406
Evenings, Call MU 6-2941

8. PLEASANT HILL

Ideal Location
3-bedroom, 2-bath home with all electric kitchen. Fantastic enclosed patio that makes entertaining a breeze . . . Close to shopping and transportation. Only $16,950 on easy terms.
ROSS & KNIGHT
3407 Mt. Diablo Blvd., Lafayette
284-7002—Eves. CL 4-8579

10. WALNUT CREEK

Walnut Creek Duplex
Immaculate—2½-bedroom units. Walking distance to downtown Walnut Creek. Ideal mother-in-law combination. Asking $22,500.
Coldwell, Banker & Co.
1377 Locust Street, W.C.
YE 4-1650

LAKEWOOD — VIEW HOME
3-bedroom, 2-bath, electric kitchen, disposal, raised hearth fireplace, sprinkling system, minimum yardwork. Quiet lane, near Broadway Shopping Center. $21,500. Assume existing 4½% FHA or $1700 down to new FHA. Call owner, YEllowstone 5-5651.

10. WALNUT CREEK

QUIET STREET
Away from the hustle and bustle of life. Have more time to relax in this "easy-care" 3-bedroom 2-bath home, modern electric kitchen, carpeting and drapes, fireplace, covered patio, and a sunset view. Owner is moving to to larger home and can give quick possession. Submit $1500 down. $22,450.
CAL-ESTATES REALTORS
3471 Mt. Diablo Blvd.
Lafayette—283-8261

COUNTRY LIFE
Will be yours in this large 6-room home. There's a really big living room plus a wonderful family room. Light, cheerful kitchen. Extra large garage. The lot is ¾ acre with well and pressure for a lush garden. Many walnuts, almonds and fruit trees. SEE IT! THIS IS NICE AT $21,950.
E. J. CAREY & CO.
3425 Mt. Diablo Blvd. Lafayette
284-4463 — YE 4-2551

RANCHETTE
Redwood rustic cottage—3 rooms — 1-bedroom plus. Large lot with extra building site—30 apricot trees and 25 other trees. All for $10,800.
V. A. McCALL REALTOR
1466 Cypress, Walnut Creek
YE 4-7611—Eves. YE 4-4652

COMMERCIAL AREA
Near Main Street. Fine family home, only six years old. 3 bedrooms, full bath, **LARGE** kitchen, cozy living room. Presently rented for $90 monthly. Live in it or rent it out as land further appreciates. $17,000. Call
Highland Realty Co.
1252 Civic Drive, W.C.
YE 4-4406

10. WALNUT CREEK

BETTER BE FIRST $450 DOWN
This won't last. Attractive ranch home. Clean, roomy, well-kept. Paneled living room fireplace Bright, cheerful kitchen. 3-bedroom with lots of closets. Lovely covered patio. Price includes nearly new gas range and carpeting. Extra special at $14,500.
E. J. CAREY & CO.
1354 Main Street, Walnut Creek
YE 4-2551
CALL DAY OR NIGHT

Sunny Offers
Value plus! Owner sacrificing for quick sale by reducing price $3000 on this custom built 3-bedroom, 2-bath, ranch home in excellent area. Beamed ceiling living room with gorgeous fireplace wall, PLUS separate family room with barbecue and additional fireplace. Secluded brick patio is a dream with huge oak and lovely landscaping. Separate service yard. Inspection will show this property irreplaceable for the price of $29,500.
SUNNY READ
550 S. Danville Highway
VE 7-4277 Eves. VE 7-4406

Built for a Crowd
4 bedrooms, 2½ baths, ½ acre homesite on a traffic-free private lane in Walnut Heights. Grade school nearby. Redwood contemporary built to house a crowd comfortably. At $21,900 you'll have a big-size bargain. Call YE 4-7641 anytime.
Barney Gilbert, Realtor
1410 N. Main St., Walnut Creek

BY OWNER, 3-bedrooms, 2-baths, carpets, drapes, landscaped, 4½% loan. $15,750. YE 5-6154.

10. WALNUT CREEK

Buy Lines . . .
by Bill Hayward . . .

BY THE TIME YOU GET HERE . . . this terrific little place may be gone . . . but come on out anyway . . . you could be the lucky ones . . . 3-bedrooms, oak floors, breakfast area. 2-car garage, 80x90 level lot. Clayton Valley. Not many like this. $13,800.

BIG VALUE . . . SMALL DOWN PAYMENT . . . actually we can move you in on a GI loan with just nuthin' down . . . no closing costs . . . just bring your credit report . . . 3-bedrooms, tile kitchen, sparkling bath. Patio and arbor. Fenced yard. GOOD. $15,950.

TOO MUCH HOUSE FOR ONE GUY ALONE . . . 3 years old, 3-bedrooms, 2-baths, family dining room, fireplace, indoor BBQ, breakfast bar and complete electric kitchen. Patio and badminton court. Priced to sell now at below market. $22,200.

BILL HAYWARD, REALTOR
1534 Locust Street, YE 5-3100

MANY BONUS FEATURES; 1-year-old home, 3 bedrooms, 2 baths, electric kitchen, family room. OWNER. YE 4-8242.

10. WALNUT CREEK

49'ER REALTY
GI No Down
$200 total closing cost, First Avenue. 2 big bedroom, 1-bath, hardwood floors, full dining room, great big kitchen, utility room, well and pressure (needs motor). Paint job will go another year. Trees and garden space, cement patio, 1100 square feet. GI's pay $83 monthly total. FHA pay $87. Full price $11,950.
49'er REALTY
2224 CONCORD BLVD.
MU 6-0661
Open eves.

New
Separate family room, 4-bedrooms, 2-baths. Country living at end of cul de sac. Trade your home in for the down payment. $21,950.
Burt Daniels, Realtor
YE 5-7622

2-BEDROOM duplex, modern, perfect condition, Carmel Dr., owner will carry. DR 6-4166.

FOR SALE: Professional office building. 1200 square ft. Modern, air-conditioned. $22,000. See at 1375 Creekside Drive, Walnut Creek. YE 4-1212—8 to 5 p.m. VE 7-4976 otherwise.

CHOICE LOTS
RIDGEWOOD PARK
Just Opening — Cowell Road
Sewers — Streets — All Utilities — Trees
Your Own Plans and Builder
DKS DEVELOPMENT CO.
P.O. Box 727, Concord
MUlberry 5-8369 MUlberry 2-2577

4 BEDROOM, 2 BATH
Real value in this well priced 4 bedroom in good home area. Walking distance to school, bus. Hardwood floors, central perimeter heat. Deluxe proportioned and developed yard for fun and entertaining. Complete electric kitchen, range, oven, hood, dishwasher, disposal, washer and dryer—(all built in). TERMS: cash to 4½% G.I. loan. $103 per month (includes all) or new FHA.
VALUE PLUS
at only $16,950

TAP'S CORNER

$18,750
$850 DOWN buys this large ranchy 3 bedroom, 2 bath plus rumpus room home in area of fine homes. Stately trees set-off avenue approach. You will like the all-electric kitchen, hardwood floors, central heat, cozy fireplace, and the proximity to schools and bus. Immediate occupancy to qualified buyer.

Offered by
T/A POEHLER ASSOCIATES
REALTORS
Monument Blvd. at Carey Dr.
Across from Navlet's
MUlberry 2-4150

START 1962 WITH A SOUND INVESTMENT

4-PLEX, 2 bedroom units, electric kitchen
FULL PRICE **$38,500**

4-PLEX plus duplex—Six 2-bedroom units
FULL PRICE **$57,000**

6-PLEX to be constructed, beautiful setting, 2-bedroom units, changes made to suit, come in see plans.
$69,500

6-PLEX—Plush 2-bedroom executive units, sweeping view, beautifully landscaped..... **$72,500**

3-4 PLEXES — 12 2-bedroom units, over 800 sq. ft. living area per unit, electric kitchens, wall to wall carpeting, 6% loan may be assumed **$115,000**

RATH
Realty
3536 Clayton Rd., Concord
Evenings MU 5-8693
MU 6-2525

WHITECLIFF HOMES—FAMOUS FOR QUALITY OF DESIGN AND CONSTRUCTION

You'll be PROUD to own a Skyborough HOME

FEATURING HOTPOINT CUSTOM-CREST BUILT-IN APPLIANCES

SKYBOROUGH offers a setting of unusual beauty and convenience for these architecturally perfect homes, with every design an integral part of its own spacious level building site. These homes reflect a quality of design and construction that will be a continuing source of pride.

Three and Four Bedrooms, Ranch Style, Split Level, Traditional and Contemporary.
$30,000 to $33,500
Finest Financing

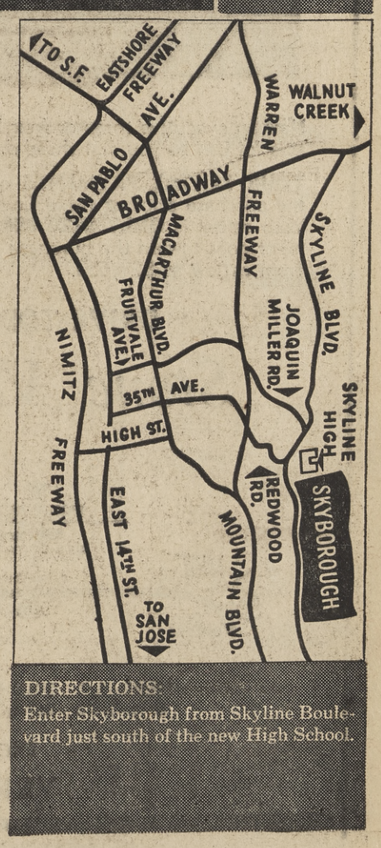

DIRECTIONS:
Enter Skyborough from Skyline Boulevard just south of the new High School.

WHITECLIFF
CUSTOM CRAFTED
HOMES
by Petersen and Moretti

Furnished model open daily

Exclusive Agent for Skyborough
DAVID COTTON
12660 BROOKPARK ROAD
KELLOGG 2-7100

10. WALNUT CREEK

PRICE REDUCED
Attractive 3-bedrooms, 2-baths, redwood, ranch style home situated on a large lot with beautifull trees and landscaping. Close to Broadway shops and Kaiser Hospital. Make offer.

Ron Walker, Realty
523 Danville Highway
Danville VE 7-6160, VE 7-2369

MAKE OFFER
On this quality - built lath and plaster home. Spacious living room, formal dining, walls of glass. Beautifully tiled kitchen. 3 bedroom, 2-bath, laundry room. **ALSO** one-room cottage. Magnificent setting. **EXCELLENT FINANCING.** Loan commitment of $24,600. Absent owner asking $27,500 but said **MAKE OFFER.**

Highland Realty Co.
1252 Civic Drive, W.C.
YE 4-4406

EICHLER 4-bedroom, 2-bath, rumpus, electric kitchen, $22,750 —$1650 down. Owner. YE 5-6528.

Immaculate 4-Bedroom
Close in, street of beautiful homes. Electric kitchen, family room. 2 baths, completely carpeted and draped. Professionally landscaped. **LEVEL** ½ acre, fenced. **HURRY!** Only $28,000. 105 Marshall Drive (off Walnut Blvd.) YE 4-1056. Principals only.

EICHLER 4 bedrooms, 2 baths, electric kitchen, rumpus. Immediate occupancy. Good terms. YE 5-3226.

THIS $14,750
3 - bedroom home is spotless. nicely landscaped. One block to shopping and buses. Move in and start living. Assume 4½% loan.

MILDRED TINKER
Cralyn Bldg., Room 208
1375 Locust Street YE 4-4719

11. LAFAYETTE

GOOD INVESTMENTS
4-plex, one year old. Four 2-bedroom units for $46,000.

4-plex, 6 mos. old, has three 2-bedroom and one 3-bedroom unit with fireplace and 2 baths for $49,000.

8-plex, one year old. Has eight 2-bedroom units for $98,000.

Close-in Lafayette location. All are carpeted and have electric kitchens. Large swimming pool available to all units.

FRIEDRICH-TRANSCHEL
INC., REALTORS
1741 Botelho Dr. YE 5-2151

BY BUILDER. Secluded area, cul-de-sac, close to transportation, split level, 2300 sq. ft. luxury living, 3-bedroom, 2½ baths, dining room, big, big closets, tile entry, intercom, brick patio, full head room for basement shop area. Medallion Home. Open SUNDAYS. 1089 Miller Dr., off Brown Ave.

11. LAFAYETTE

8 RENTAL units, centrally located in Lafayette. For information call OLympic 3-3965 or 5829 Ocean View Drive, Oakland.

MODERN 2-bedroom house. very reasonable, needs considerable work. ½ acre, many trees. Principals only. Phone 283-2477.

FOR RENT
1 - bedroom duplex apartments. Includes garage, stove, water and garbage. $66.

MILDRED TINKER
Cralyn Bldg., Room 208
1375 Locust Street YE 4-4719

BY OWNER — 4 years, 3-bedroom, 2 baths, perimeter heat, electric kitchen, wall to wall carpeting, drapes, patio, 2-car garage. Near Acalanes. Fully landscaped. $21,500. YE 5-1576.

MULTIPLE OR BUSINESS ZONING—Nice level lot, 55x150, with rustic cottage, 3-bedrooms, 2-baths, on rear. Asking $18,250.
NAN STEWART, REALTOR
6 Bryant Way, Orinda
CL 4-4422 CL 4-5173

LOVELY Osmundsen built home on landscaped level acre, within easy walking distance to Springhill and Acalanes schools, riding academies, and swim clubs. Ideal for family living, in select Springhill Valley area. Owner transferred. Asking $35,000. 283-6926.

BY OWNER. Choice Happy Valley location. Charming older home, 2-bedrooms, 2-baths, rumpus room, 2 fireplaces, large free-form heated , filtered pool with lovely patio. Priced to sell. Only $29,500. 283-6145.

IMMEDIATE OCCUPANCY—Charming wood interior, 4-bedroom, 2-bath home. View, walk to town. See owner this weekend. 889 Upland Dr. 283-2380.

Like Large Rooms?
This 3 - bedroom, 2 - bath home has been built for those who like elbow room. Sturdy basalite construction. Detached garage. Close to town. Only $19,500.

2-BEDROOM HOME ON DUPLEX LOT. Near transportation. Ideal for speculator. $11,500. 124 Baldwin Court, W.C.

VIEW HOME
Overlooking Lafayette valley. 3-bedroom, 2-bath—large kitchen, sun deck. Many nice features. For quick sale, $21,500.

TRAILER COURT
Hard to find. Owner will carry. $45,000.

For additional information on all above listings call 283-6241.

Land Properties Realty
3691 Mt. Diablo Blvd., Lafayette

DON'T BUY
until you see this one. 4 charming bedrooms—2 baths. Beamed ceiling in large living room — family room — large level lot. Owner transferred. $27,950. Easy financing.

JOHN W. LOOP
Orinda Theatre Bldg., CL 4-4361

11. LAFAYETTE

Colonial Ranch
. . . in beautiful Burton Valley—just one year old. Large two-story with eight rooms in all. 3 bedrooms, 2½ baths on second floor. Main floor has rumpus and ½ bath, leading onto a covered patio. All electric kitchen, and standard dining room. Priced at $33,900 with large assumbale loan.

Hillside Realty
"At the Hillside Motel"
3738 Mt. Diablo Blvd., Lafayette
283-8244

Happy Valley Oaks
Three brand new homes to choose from in lovely Lower Happy Valley.

4-BEDROOM MODERN $47,500
2200 sq. ft. Dining room and a family room and a Mt. Diablo view.

ESSERT & MORTON.....$59,500
Outstanding contemporary with 2800 sq. ft. 4 bedrooms, 3 baths. Dining room - family room too. The latest in outdoor-indoor living.

A SCHOLZ CONTEMPORARY —$51,000. Over 3000 sq. ft. 4 or 5 bedrooms, family room, dining room AND a rumpus room. Lots of value here.

SCOFIELD - REALTOR
283-6239 Lafayette

Outstanding Rental
Three - bedroom. 2 baths — fully furnished, electric kitchen, washer, dryer. **HEATED SWIMMING POOL.** Ranch-type home in Lafayette's finest area. $225 per month.

Bill Glogovac, Realtor
3330 Mt. Diablo Blvd., Lafayette
284-7033 — CL 4-2456

12. ORINDA

IMMEDIATE OCCUPANCY
To qualified buyer of this charming 3-bedroom, 2-bath home. Inviting living room with beamed ceiling, used brick fireplace, raised hearth. Extra large dining room or could be family room. Large separate laundry. Storage space everywhere. Only 3 years old and in excellent condition. 3 Aspinwall Court. Drive by today or call for appointment. OPEN SUNDAY 1-5 p.m. Evenings call Betty Mitchell, CL 4-3763.
FRANCES A. LAX, REALTOR
6 Bryant Way, Orinda
CL 4-4464

SECLUDED hillside acre, excellent Orinda location, priced for quick sale. CL 4-0378, CL 4-0649.

BEAUTIFUL WOODED LEVEL ½ acre lot, in area of five homes, close in, view. Price $11,000.
NAN STEWART, REALTOR
6 Bryant Way, Orinda
CL 4-4422 CL 4-5173

12. ORINDA

LOVELY Ardith Drive, 4-bedroom home. Dining room, den, drapes, like new. View! DR 6-5883.

CHARMING CONTEMPORARY
In Orinda's choicest area. Spacious 3 bedrooms, 2 baths, attractive balcony entrance. Lovely view in oak tree setting. Price, $38,750. Evenings, Mr. Chase, CL 4-4541.

Eyring-Chase Co.
REALTORS
1465 Ygnacio Valley Rd.
Walnut Creek, YE 4-5454

Excellent View
3-bedroom, 2¼ baths. All carpeted and close in. $22,900. Call Mr. Baker.

BEAVER REALTY
Orinda
CL 4-4916

Halfway to Heaven
Beautiful living room, fireplace, glass wall and view. Family room with barbecue and view. 3 bedrooms, 2 baths. Neighborly executive and professional families in a prestige area of quality homes. You'll want to see this lovely home. $33,950. Call for appointment now. 283-8222.

McELROY BAILEY & INGALLS
REALTORS
1177 Pleasant Hill Rd., Lafayette

13. LOTS & ACREAGE

A MUST SEE
Just listed in Tice Valley, one acre of gorgeous land, zoned ½ acre, all utilities, view, lovely walnut and pine trees. Call YE 5-7100 (evenings 284-7371).

McELROY BAILEY & INGALLS
REALTORS
1332 Main Street, Walnut Creek

ORINDA LOT with all utilities in and paid, including sewers. Close in with nice view of golf course. Sloping, yes; but very good for $4,950.
MARIAN PITTMAN, REALTOR
232 Brookwood Road, CL 4-4328

FOR SALE BY OWNER: Beautiful view lot in Alamo, 1½ acres, can divide. YE 5-5602.

FOR IMAGINATIVE people. Completely private. Spectacular view. All utilities. One acre. Perfect for contemporary home. $6000. YE 5-0236.

7 ACRES in Reliez Valley on Echo Springs Road, $35,000, terms. YE 5-2049.

5 ACRES, RELIEZ VALLEY, LAFAYETTE. Beautiful, some level with Mt. Diablo view. Trees, pasture, fencing, road and water in. Only $22,500 on terms. Part trade.

Ted J. Clark, Realtor
283-8805 283-2368

CHOICE AREA—Nearly level 2 acres, $12,000. Southwest of Walnut Creek. Fruit, nut, shade trees, all utilities available. Principals only. By owner. YE 5-3504.

LAFAYETTE — Over 2 level acres with 900 square feet concrete block building, view, water, electricity, fruit trees. Will subdivide. Owner, THornwall 5-2553.

½ ACRE; Orinda, 226' frontage, trees, excellent area, $6750 — terms. CL 4-0420.

McCULLAGH, Robert, Walnut Creek — Two passes to El Rey Theatre.

15. Business Opportunity

INVESTORS wanted! Let us place your funds on second mortgages. Highest rates to you. Mt. Diablo Investment Corp., 919 Village Center Road, Sunset Village, Lafayette. 284-1111.

FOR rent or lease—Newly completed Hauf Brau type restaurant, fully equipped. Capable $100 per day and up. Call 283-6360 for details.

NEED to refinance? Call Mt. Diablo Investment Corp. 284-1111.

16. LOANS

CASH
For your **2ND LOANS**
FAST! FAST!
Vera L. Stevens Realty
Days LAndscape 6-7361
Eves. YE 5-2433

17. Commercial Property

FOR SALE
BLOCK BUILDING — Center of Lafayette — 2200 sq. ft. **PLUS** storage. Heated slab floor. Heavy industrial wiring. Suitable for light manufacturing, engineering, distribution. Now rented for $300 mo. Call 283-6360. Priced reasonably. $27,500.

16. LOANS

IMMEDIATE CASH
1st or 2nd Loans
On homes, vacant land, income property-- Large or small

Life Insurance Funds 6%

Trust deeds purchased
Marion Home Loan Corp.
Phone Now - YE 4-6101

ANY AMOUNT — ANYWHERE
First and Second Loans Bought Our OWN Funds, No Charge to Seller
Loans made, reasonable brokerage. Deal confidently ! ! !

Bloom's Trust Deed Exchange
3801 BROADWAY, OAKLAND
OL 4-4655
Evenings, AN 1-9283

19. BUSINESS RENTALS

PROFESSIONAL OFFICE. Forde Building, 1335 Locust Street, Walnut Creek, $130.
CARL H. BRYANT, REALTOR
1339 Locust St., W.C. YE 5-2321
Member Commercial Multiple Listing Service

OFFICE space, 20c per square foot including air-conditioning, heat and utilities. YE 5-7368.

MASONIC Auditorium, Orinda, available for rent. Seats 200, complete kitchen, stage. For appointment call Mr. Ham, CL 4-5211 or CL 4-5178.

OFFICE for rent. Downtown Walnut Creek. Private entrance. $35. YE 4-6365 evenings.

FRONT OFFICE—On Freeway frontage road, 12½ x 14, $65, utilities. 2730 Camino Diablo, Walnut Creek. YE 5-7510.

Orinda Crossroads
General office or medical space for lease.
Construction to start soon for late summer occupancy. Private parking, air-conditioned, elevator. For further information contact Alfred M. Pettler, CL 4-4393, eves. or Sunday, CL 4-5755.

20. RENTALS FURNISHED

LARGE room, private entrance, private bath, working person. Orinda. CL 4-2291.

BUSINESS woman to share home on Carmel Drive with same. 2 blocks to bus and shopping center, $50 month. YE 4-2814. or YE 4-7779.

NEW large studio apartment, electric kitchen. 332 Rheem Blvd., Rheem Center. $99.50. Owner, KEllog 2-3488 or DR 6-5875.

SARANAP LODGE
APARTMENTS FURNISHED
HEATED POOL
1180 SARANAP AVE., W.C.
YE 4-9974

ROOM, private bath, entrance. Close to Kaiser Hospital. YE 4-0545.

LARGE room, nicely furnished, kitchen privileges, piano, patio, parking. $50. CL 4-4548.

LARGE room, convenient to transportation in Lafayette. 284-4972.

3 ROOM apartment, very reasonable, utilities not included. 284-4972.

Will share Lafayette home. Close to shopping, transportation. 283-8760.

LAFAYETTE—1 and 2 bedroom furnished and unfurnished apartments. Wall to wall carpeting, draperies, built-in kitchen, garbage disposal, modern throughout, tropical atmosphere, beautiful patio with heated swimming pool all the year around. 283-8447.

LAFAYETTE cottage, one bedroom, comfortably furnished, electric kitchen, with washing machine. YE 4-3773.

STUDIO apartment for one, private entrance, everything furnished, including utilities. Six months lease, $55 month. Mildred Applegate, YE 4-1520.

LARGE room for rent for working man in private home with or without kitchen privileges, North Walnut Creek. YE 5-3682.

PFARR, Russell, Walnut Creek —Two passes to El Rey Theatre.

CENTER of Walnut Creek. Newly redecorated 2-bedroom house, completely furnished. Immediate occupancy. $115 month. Lease. 935-7134.

ROOM, woman—Private entrance, bath, patio, garage. $12.50 week. 283-8107.

BOARD and room, private or share room. Close to everything. 284-4259.

LAFAYETTE — 3-bedroom, 2-bath, fully furnished, electric kitchen, washer-dryer, **HEATED SWIMMING POOL.** Ranch type home $225 per month. Bill Glogovac. 284-7033, CL 4-2456.

20. RENTALS FURNISHED

Be sure and see the
HOLIDAY APTS.
1-bedroom apts., furnished and unfurnished. Wall to wall carpeting, drapes and extra large closets, colored stove and refrigerator. Linens furnished on short-term rentals. Heated pool, garages. Just one block from bus and shopping. $95 up month. See at 600 Alhambra Way, Martinez. Phone 228-0837.

LAFAYETTE. Modern 1-bedroom, all utilities, $95. 3661 Mt. Diablo Blvd. 283-8838.

STUDIO APARTMENT—Partly furnished—gas and garbage included. Northwest of Pittsburg. $45 per month.
LAND PROPERTIES REALTY
283-6241

Furnished or Unfurnished
Walnut Creek, lovely setting, 3-bedroom, 2-bath home, central heat, hardwood floors. Private patio, very little yard work. Adults only. Asking $175 per month on a year's lease. Call YE 5-7100 (evenings YE 4-7730). McElroy, Bailey & Ingalls
1332 Main Street, Walnut Creek

BACHELOR type apartment, excellent for man or woman. Bedroom, bath, living room, kitchen. Clean, comfortable, furnished, includes water, lights and gas flat rate. Private entrance, off-street parking. $80 month, will consider lease. 3622 A Bickerstaff. Call 284-7226. If no answer call OL 3-3965, collect.

21. Rentals Unfurnished

WALNUT CREEK—3 bedroom home, drapes, carpets, pool privileges, $160. YE 4-0311.

WALNUT setting, lovely 3 bedrooms, 2 baths, range, drapes, sliding glass to patio. Quiet court near transportation and schools. $150. 6 months or more. MU 5-2576.

ATTRACTIVE 3-room duplex, stove, refrigerator, view. $83. 283-2570.

2-BEDROOM duplex, stove, refrigerator, garage. $110. 1513 Oakland Blvd., Walnut Creek, YE 5-4373.

RECEPTION HALL suitable for parties, meetings, wedding receptions, etc. 50-100 people. Walnut Creek Sportsmen Club. Call Arthur, YE 4-8121.

2-BEDROOM, close to town, water. 283-3669.

ATTRACTIVE, clean 2-bedroom, double garage, patio, near Broadway shopping center, $120. Adults preferred. OL 8-1579 or YE 4-0871.

DON'T store those no longer needed items in the attis—sell them with an ad in the Sun. Dial YE 4-5000.

ONE-BEDROOM hillside garden cottage apartment, $80. Includes water, garbage disposal, carport. YE 4-2559.

LAFAYETTE—Ranch style duplex in wooded setting with the privacy of a house. 2-bedrooms, 2-baths, fireplace, BBQ, electric kitchen, dishwasher, circulating heat, carport and parking. Private patio, long living room, sliding doors, maintained grounds, close to shopping and bus. Adults. $200. 3643 Walnut. 283-2949.

TO LEASE—4-room lower flat. Adults, no pets, references. YE 5-7211.

2 BEDROOM apartment, Danville, w/w carpet, electric kitchen, swimming pool, shopping. VE 7-6536.

APARTMENT. Sunset Village, large 2-bedroom, stove, refrigerator, garage. Freshly painted. CL 4-3013.

LAFAYETTE — Close-in, 2-bedroom apartment, private entrance and deck, electric kitchen, drapes, garage, $115. YE 4-2748. YE 5-8873.

PLEASANT Hill—2-bedroom duplex, hardwood floors, $95; also 2-bedroom, carpeted, $100. Both have private, fenced patios, ample closet and storage space, garage. One infant accepted. YE 5-3627.

LUXURY new 2-bedroom, air-conditioned, electric kitchen, refrigerator, carpets, draperies, carport, quiet court, $100. Lease available. 156 Frisbie Ct., Concord. 686-2822.

WALNUT setting, 2-bedroom lower apartment, electric kitchen, carpets, drapes. Rotor antenna, water and garbage paid. $115. 1432 Walden Road, Walnut Creek, apt. 2, YE 4-6999.

5-BEDROOM house, electric stove, near transportation and schools. 124 Baldwin Court off Second Avenue. Owner, 15 Baldwin Court.

WALNUT Creek contemporary duplex, 2-bedroom, colored electric kitchen, beautiful view, large deck, rugs, drapes. Adults. Lease $125. 283-8683.

LAFAYETTE — 1-bedroom garden apartment, stove and refigerator. 3443 Golden Gate Way, 283-8559.

EXTRA large 3-bedroom apartment, close to schools and shopping, Greyhound, $110. Includes water, garbage. YE 5-8435 evenings, weekends.

LAFAYETTE, ranch style 3-bedroom, 2-bath, electric kitchen, w/w carpets, fireplace and outdoor barbecue. Panoramic view. Lease $165; by month, $175. 283-0537 after 4:30 p.m. or YE 4-8088.

INVESTMENT OF THE WEEK
$1700.00 Second deed of trust paying $54.86 per month including interest at 10% per annum with three-year due date. Loan secured by three-bedroom, two-bath, hardwood floor Concord home. Equity in excess of $5800.00.
Contra Costa Mortgage
1810B Willow Pass Rd.
Concord, Calif. MU 6-1000

21. Rentals Unfurnished

2-BEDROOM house, Walnut Creek. New electric stove, fenced yard, near stores. Owner will do partial yard maintenance, $125. 283-3788.

UTILITIES included — Choice huge 2 bedrooms, appliances, garage, $135. 1778 San Miguel. YE 5-5606.

LARGE 2 bedroom apartment, drapes, swimming pool, close to transportation, shopping. $119.50. 284-1348.

RHEEM, luxury Rancho duplex. 2 bedrooms, fireplace, electric kitchen, large patio. Low garden maintenance. $155. 2088 Donald. DR 6-5401.

ORINDA — Country Club area. 3 bedrooms, 2½ baths. Lease $250. Call Sam Ballard, Ross & Knight Realtors, CL 4-8250.

ORINDA, 3 bedrooms, 2 baths, electric kitchen, immaculate. Close shopping, schools. $195. CL 4-2653.

TWO 2-bedroom apartments, one block to center of Lafayette, electric stove, water, storage, carport. Children accepted. $90-$105. 284-1859.

NEW luxurious apartments in Concord's El Monte area. Large 2-bedroom units. For information call MU 2-1849 or 1445 Loeffler Lane, Concord.

NEW 3-bedroom home, 2-baths, built-in range, extra large lot. $125. MU 2-8628.

NEW luxury, 2-bedroom, 2-bath apartment, dining room, complete privacy, quiet, air-conditioned, view, balcony. No children. 949 East St., Lafayette. 284-4283.

LAFAYETTE—Deluxe 2 bedroom apartments, $100 and up. Some furnished. Call for particulars, 283-6907.

BEAUTIFUL very large 2-bedroom duplex, stove, refrigerator. $89. YE 4-8958.

DUPLEX, 2 bedrooms, stove, refrigerator, Danville Estates, private patio. VE 7-2262.

SPACIOUS 2-bedroom unfurnished apartment. Stove, refrigerator, laundry facilities. 3626 Bickerstaff, Lafayette. VE 7-2262.

SMALL 2-bedroom house, electric stove, refrigerator. Completely redecorated. Lovely patio. Privacy. Garden maintained. Adults. Lease. CL 4-3554.

CONCORD, 3-bedroom home, fenced yard, near El Monte shopping. MU 6-1748.

CONTEMPORARY 3 bedroom, 2 bath, electric kitchen, built-in refrigerator, carpets. Schools and shopping. $125 month. Lease $115. YE 5-2545, YE 5-2130.

DANVILLE—IMMEDIATE OCCUPANCY, clean 3-bedroom ranch home, large rumpus room, nicely landscaped, huge patio, ideal location. Only $120.

RAY HENRY, Realtor
ALAMO VE 7-5566

HOUSE for lease—1 bedroom, fenced yard, 4 blocks from Walnut Creek. YE 4-3923.

TRANSFERRED. Reduced rent, 2 - bedroom apartment, Lafayette. Electric kitchen, fireplace, pool. Extras. 283-8120. If no answer, call 283-2277.

PLEASANT HILLS, 3 bedrooms, 1½ baths, clean. Near schools, shopping, Greyhound. $100. YE 5-2696.

NEW architecturally designed 2-bedroom house, multi-purpose room, laundry, private large deck. Close in. $150. YE 5-1282.

WALNUT CREEK, duplex, 4 rooms, laundry, stove, refrigerator, $60. Pensioner, couple preferred. YE 4-9429.

LAFAYETTE, 960 Hawthorne Dr. 3 bedrooms, 2 baths, patio. Close to schools, shopping. Rent $150 **OR** owner willing to sell. CL 4-2277.

PLEASANT HILL, 2061 Ahneita Dr. 3 bedrooms, fenced yard, free garden water, close in, $130. Owner, CL 4-2277.

LARGE charming adobe house, 2 bedrooms, close in. Teen-age children. $185. 283-2949. Inquire: 3643 Walnut St., Lafayette.

LAFAYETTE. Modern 1-bedroom, stove, refrigerator, all utilities furnished; $78.50. 283-8838.

LAFAYETTE. Spacious 1-bedroom garden apartment, stove, refrigerator, disposal, $80. Baby welcome. CL 4-5655.

ALAMO. Spacious 3-bedrooms, 2-baths, electric kitchen, family room, double garage, excellent neighborhood. Lease, $225. 284-4235.

4-ROOM duplex, unfurnished. $90. Available after Feb. 1. 283-3901, 284-4683.

GUEST cottage, garage and storage space. Quiet and attractive. 2 blocks center Walnut Creek. $85. CL 4-4560.

LAFAYETTE—3351 Mt. Diablo Boulevard. New large 1-bedroom, electric kitchen, refrigerator, w/w carpet, drapes, water, garbage included. $100. 283-3262.

Phones MU 2-2507 Eves. MU 2-4040
CALWEST CONSTRUCTION

Are You Planning a New Home?
Do You Have Land To Develop?
We will handle all details from land division to fully completed homes.
Complete plan service. Custom homes at a price you will not believe.
NO EXTRA OR HIDDEN CHARGES after contract is signed.
CALWEST CONSTRUCTION
887 Monument Blvd., Concord

21. Rentals Unfurnished

LAFAYETTE. New 3-bedrooms, 2-baths duplex, deadend street. $130. YE 5-7262.

RHEEM Center. 3-bedrooms, 2-baths, electric kitchen. 6 months lease or yearly. $195. DR 6-4073.

LAFAYETTE, modern 2-bedroom, individual veranda, stove, refrigerator, drapes, w/w carpeting, carport, storage, laundry. $100. Adults. 284-4770.

DANVILLE
3-bedrooms, family room, 1-bath, carpeting, drapes, stove, $125.

"Hal" Caddel's VALLEY REALTY
Alamo
3169 Danville Highway
Call anytime YE 4-1515

RENT-OPTION
New three-bedroom homes. electric kitchen, fireplaces. $150 per month. 4002 Denver Street, corner West Street, off Clayton Road in Concord.

Frank Keefe, Realtor
1330 Locust Street, YE 5-6200

23. RENTALS WANTED

3-BEDROOMS, Acalanes High School District. One teenager and one small dog. 284-1363.

ATTENTION HOME OWNERS — We have many requests for rentals in Orinda and Lafayette. Please contact Sam Ballard, Ross & Knight Realtors, Orinda. CL 4-8250.

HOME wanted, unfurnished, close in. 2-bedrooms. First of March. Up to $100. Responsible renter. Write to P.O. Box 259, Walnut Creek.

ORINDA RENTAL WANTED
Unfurnished 3-bedroom, 2-bath or larger house for 3-child family. References. DAvenport 3-4602.

24. RESORTS

SNOW weekend at comfy cabin on 108, sleeps 10-plus. $17. YE 5-0778.

CABIN, Squaw Valley—Close to lifts, ice arena, sleeps 10, $110 week, $65 weekend. VE 7-7864.

26. USED TRUCKS

1946 CHEVROLET ½ ton pickup, good tires, newly painted, bargain. YE 4-6366.

'51 GMC ½ ton pickup, clean, recent overhaul, good tires, r/h, canopy, plus many extras. $400. YE 5-8098.

DODGE pickup truck, 1936, Spitfire motor, good condition, good tires. $150 or make offer. YE 4-8172.

'35 CHEV. pickup, runs well, $95. 283-8123 eves and weekends.

27. Imported & Sport Cars

1960 CORVETTE, H/T, 230 Motor, 3 speed transmission, one owner, excellent condition. Will sell below book for quick sale. $2850. YE 5-5691.

JAGUAR, 1952, XK120 roadster. Perfect body, engine. New paint, top, upholstery, seats, tires, $950. CL 4-4631.

VOLKSAGEN, '58 sedan, excellent condition, W/W, R/H. $1100, 1 owner. CL 4-5255.

1958 VOLKSWAGEN. $1000, radio, seatcovers, seat belt, good condition. 284-4139.

SPRITE, Austin Healy, 1959, low mileage, w/w, heater. $950. 283-8917.

1951 SUNBEAM-TALBOT, 4-seater, convertible, new paint, top, completely overhauled. One of a kind. 55 Jerome Ct., W.C. YE 4-3399, YE 5-3250.

1957 HILLMAN Minx, super deluxe, r/h, good condition, clean, reasonable. After 5 p.m. YE 5-2632.

29. USED CARS

1960
THUNDERBIRD, 2-door hardtop, automatic, power steering, radio and heater, white with red and white interior. Like new. $2995.
RETT-WHITE FORD
1816 N. Main St., W.C.
YE 4-0244

MERCURY, convertible, 1956, black, full power, power windows, R/H. YE 4-6186.

Convenient Viewful
WINDSOR SQUARE
MODERATE PRICED RANCH AND CONTEMPORARY HOMES WITHIN EASY WALKING DISTANCE TO BUS, SCHOOLS, AND SHOPPING. CHOICE LEVELED MINIMUM MAINTENANCE SITES. UNSURPASSED VISTA OF SURROUNDING HILLS AND VALLEYS. SELECT A FINISHED HOME from distinctive finished models now available. OR HAVE CREATED THE HOME OF YOUR DREAMS on the site of your choice. Complete planning service available at no obligation.
PRICES FROM $25,950
TURN OFF FREEWAY AT PLEASANT HILL INTERCHANGE. Keep left and drive south on Reliez Station Road ¼ mile to entrance. Follow Willoughby Lane and Condit Road to Windsor Drive.
OPEN SATURDAY AND SUNDAY. SALES AND INFORMATION.
Wm. F. Anderson
REALTOR
WALNUT CREEK—YE 4-9321

Your Dream Home NOW!

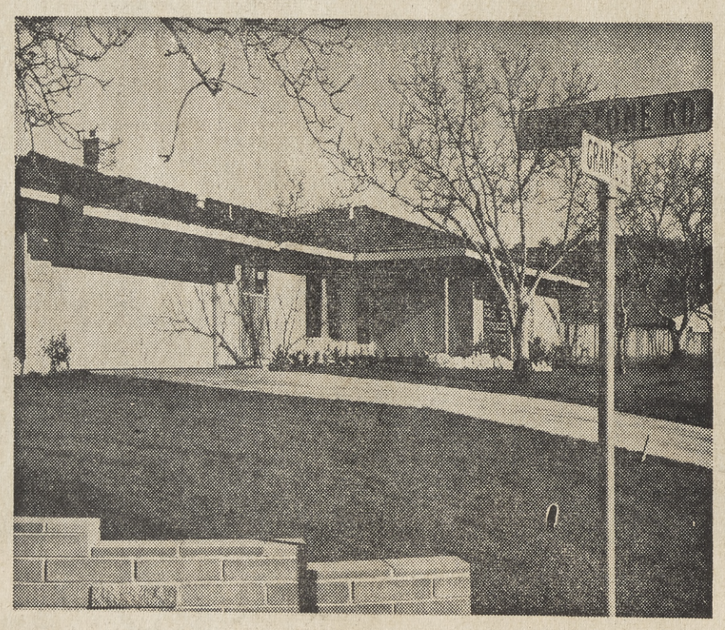

Now an executive three or four bedroom, two bath home on a beautiful half acre lot can be yours at these most liberal terms.

YOUR RENTAL PAYMENTS on our **LEASE OPTION** plan accrue toward the purchase price of these California ranch and contemporary style homes. Your rental is **ONLY $120 PER MONTH** while the remainder of your payment goes toward the purchase price. These finest quality homes are priced from as low as $24,650.

DRIVE TODAY TO BEAUTIFUL
Stone Valley Estates
IN ALAMO

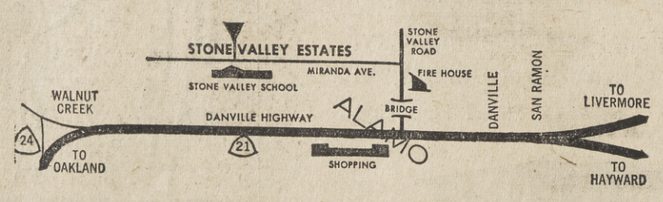

TOM DUFFY REALTOR
EXCLUSIVE AGENT
VE RNON 7-9282

DRIVE BY!
1811 Westbury Drive, Concord—Lovely 3 bedroom, 2 bath executive type home in exclusive area. Built-in electric kitchen, heavy shake roof, central heat, tiled baths, wall to wall carpet, family room, oversized double garage. Owner transferred; submit all offers as to price and terms.
Asking $23,500

DRIVE BY!
1399 El Dorado Dr., Concord—Charming older 2 bedroom home on .58 acre in prestige area. Six rooms, separate dining room and breakfast room, utility porch, basement, central heat, hardwood floors, sewer connected and paid for. Possibilities unlimited. To be sold "as is." A steal at
$14,950

DRIVE BY!
31 Paradise Lane, Pleasant Hill—Conveniently located 3 bedroom home in good area. Hardwood floors, East Bay water, weatherstripped, insulated. Garage converted to family room. Near school, church, shopping, and commute. Large fenced yard. Now vacant, immediate occupancy.
SUBMIT ALL OFFERS!

RALPH BALMAIN Real Estate
3175 N. Main St.
Walnut Creek, Calif.
YE 4-1255

29. USED CARS

1957 FORD station wagon, country sedan, Fordomatic, power steering, brakes, factory air conditioned, excellent condition. Original owner. $975. VE 7-7286, days; VE 7-4926, evenings.

1954 FORD V-8, excellent condition, r/h, stick, 2-door. $400. YE 5-4315.

CHEVROLET, '61, Biscayne 6, automatic transmission, power steering and brakes, r/h, perfect condition, see to appreciate. $1965. MU 2-7364.

1960 AMBASSADOR Custom 4-door sedan, 2 speaker radio, weather-eye heater, automatic transmission, power steering, power brakes, excellent condition. $1975. DR 6-5722 or BEacon 3-7080, ext. 322, days. BEacon 2-6457 evenings.

1957

PONTIAC custom 4-door hardtop, automatic, power steering, radio and heater, leather interior. Silver gray with gray and white interior. BEAUTIFUL THROUGHOUT. $1095.

RETT-WHITE FORD
1816 N. Main St., W.C.
YE 4-0244

PONTIAC, 1958, custom Safari wagon, full power, r/h, w/w, rack, hitch. YE 4-0728.

FORD Fairlane '56, 4-door, overdrive, excellent shape, $490. MU 5-0813.

CHEVROLET, 1955, wagon, 6-cylinder, straight stick, immaculate condition. $625. VE 7-6912.

1952 CADILLAC, excellent condition, private party, $450. YE 4-0555.

FORD COUPE, '46, black handrubbed lacquer, ¾'s load, flat head with 3 two's. $400. YE 4-6445.

FORD, 1953, r. w., excellent condition, $395. YE 4-3414 or 283-2439.

1960 CADILLAC COUPE
Full power including factory air-conditioning. 17,000 miles. Private party. Eves. YE 4-4394. Days, YE 5-6200.

CHEVROLET 6, 1958, excellent condition, low mileage, $895. CL 4-8076.

CHRYSLER, 1956, New Yorker, 4-door sedan, full power, r/h, $700. YE 5-7798.

1947 CHEVROLET, 4-door, good transportation, as is $60. YE 4-8699.

1955

CADILLAC EL DORADO CONVERTIBLE, fully equipped, gold with white top, $1095.

RETT-WHITE FORD
1816 N. Main St., W.C.
YE 4-0244

WANTED: 1951 Pontiac with operating 6-cylinder motor or motor only. Up to $50. Telephone YE 4-7205.

BUICK, '55 Special, 2-door, automatic, r/h, 1 owner. $395. CL 4-4051.

1961 FALCON, deluxe, 4 door, like new, $1895, $200 down. By owner. YE 5-7091.

CHEVROLET
1951 2-door coupe, heater, 2/tone green, new tires, 1956 Corvette engine, never raced. Asking $700. YE 5-5049 or YE 5-8126.

1948 DE SOTO, 2-door, reliable transportation. $75. 1962 fee paid. YE 5-6426.

'56 CHEVIE, 4-dr. hardtop, stick, very clean. $895. 283-3135.

1960 WHITE T-BIRD, fully equipped, air, seats, windows, steering, cruisomatic, leather. Immaculate. $3095. Days, CL 4-4322, eves. CL 4-2330.

FORD, '60, Sunliner convertible, excellent condition. $300 for equity, balance 20 payments, $82 month. CL 4-5241, CL 4-3458, evenings.

CHEVROLET, '51, business coupe, runs like a top, $225 or make offer. 283-6102.

CHEVROLET, '58 Impala convertible, blue, automatic, power steering, r/h, only 33,000 miles, 1-owner. $1350. CL 4-3449.

1960

OLDSMOBILE 98 4-DOOR SEDAN, automatic, power steering, power brakes, radio and heater, 2-tone blue, like new, $2545.

RETT-WHITE FORD
1816 N. Main St., W.C.
YE 4-0244

OLDSMOBILE, '59, 4-door hardtop, power steering, brakes, r/h, w/w tires. Sharp. Owner. $1695. MU 5-5068.

1952 HILLMAN. $1.45. YE 4-5742.

FORD coupe, 1931 Model A. Excellent condition. $375. CL 4-5331 after 5.

'52 CADILLAC 4-door sedan DeVille, extras, excellent condition, new license. $450. YE 5-5459.

OLDSMOBILE, '56, 88 Holiday, 4-door deluxe, new tires, battery, seat covers, power brakes, r/h, original owner, excellent. $789. 283-3460.

1959

CHEVROLET, NOMAD 4-DOOR STATION WAGON, V8, automatic, power steering, radio and heater, medium green with matching interior, original throughout, $1895.

RETT-WHITE FORD
1816 N. Main St., W.C.
YE 4-0244

CHRYSLER, '55 New Yorker, 4-door sedan, power equipped. $595. 283-2295.

OLDS, 1950, club coupe. Good replacement engine. $250. 284-4359, eves.

CHEVROLET, '51, club coupe, good condition, $175. YE 4-8090.

1952 FORD, 6-cyl., 4-dr. sedan. Stick shift. R&H, fair condition. Good second or commute car. $100. 654 Augustine Ln., Lafayette. 283-6954.

PLYMOUTH, '52, club coupe, as is, $65. YE 4-1647.

FORD, '51, 2-door sedan, stick, radio, needs some work, make offer. DR 6-4398.

CHEVROLETS — 1960 Impala convertible or 1961 Biscayne. Don't wait. Priced to sell. 284-7293 or MU 6-0904.

T-BIRD, 1955, full electric, fordomatic, skirts, hardtop tonneau, $1295. Private party, will take trade, can finance. VE 7-9412 after 6 p.m. and Saturday or Sunday.

CHEVROLET, '58 Biscayne, V8, powerglide, r/h, w/w, best offer or trade for Volkswagen or Volvo. 686-0467.

TIMMS, Richard W., Concord—Two passes to El Rey Theatre.

CHEVROLET, V-8, '59, 4-door station wagon, power steering power brakes, R/H, 46,000 miles, excellent condition, $1,750. Principals only. CL 4-3736, CL 4-3470.

1960

SIMCA 4-DOOR SEDAN, standard type transmission, heater. FIRST CLASS SHAPE, $795.

RETT-WHITE FORD
1816 N. Main St., W.C.
YE 4-0244

30. BOATS & TRAILERS

ROW boat, 12", glassed, $65; 5 hp outboard, $65. 283-3395.

25 HP JOHNSON boat motor, excellent condition. $175. HE 9-8241, ext. 4. YE 4-8088.

HOUSE trailer, "Little Champ," 17', kitchen, bath. Sleeps 5. Like new. Only $950. 284-7451.

20' SKAGIT cruiser, Mark 78A, head, sink, sleeps 2, hardtop, tandem wheel tilting trailer. Will take trade. MU 2-2245.

NEED BOATS
Cruisers inboards
outboards ski boats
Many customers waiting.

DIAMOND YACHT SALES
MA 5-2582 before 6 p.m.

9' LAPSTRAKE dinghy, good condition, $150. YE 4-0849.

TRAILER, 22', Aljo. Modern, provincial interior, perfect condition, Reasonable price. YE 4-0734.

SAIL boat, El Toro class, almost new, complete, also oars, life jeckets. $150. CL 4-2769.

31. Musical Instruments

BALDWIN Acrosonic spinet, mahogany, excellent condition, $650. Call: CL 4-2360, eves. or weekends.

PIANO, studio upright with bench, Baldwin product. Immaculate, $425. YE 4-8425.

USED HAMMOND chord organ, exceptionally clean. $495. Sherman Clay & Co., 1266 Broadway, Walnut Creek, YE 5-2244.

SAXOPHONE, tenor, Korhlert, excellent condition. CL 4-8754.

31. Musical Instruments

Before you buy any **ORGAN** be sure you try a **CONN** at
CITY MUSIC
1365 Main St., W.C.
Open evenings

Organs

Wurlitzer—2 in 1 chord.....$650
Hammond chord organ with percussion—latest model..$650
Thomas chord $366

Pianos

Wurlitzer maple spinet — was $1545—now $850
Wurlitzer blond spinet—was $1565—now $895

Organs

Antique pump organ, maple finish $145
Mason & Hamlin pump organ, beautiful antique $375

Freight Damaged
NEW SPINETS & CONSOLES
Save $75-$100-$200
Spinet, mahogany $395
Player piano, good shape.....$450
Player piano, as is.....$275
Howard studio upright.....$525

Uprights
$95 - $125 - $175 - $195
Rentals $7 - $8 - $10 - $12
FREE DELIVERY
Hendrick Piano Co.
1245 So. Main St., Walnut Creek
YE 4-9304
Open Friday eves. 'til 9 p.m.

CONN TRUMPET—Like new—3 months old. YE 4-7196.

PIANO, Wellington, upright, good condition. Recently tuned. $150. YE 4-0549.

HAMMOND chord organ, bench, dark wood, excellent, condition, $450; Bundy clarinet, $50. Call Wednesdays or evenings, YE 4-9198.

GUITAR, Kay K-27 "Thinline" flattop with case. $75. 376-4014.

PIANO, Lester spinet, mahogany, excellent condition. YE 4-4795.

33. BARGAIN COUNTER

Antique telephones, wall type. $18.50. Hagen's Antique Corner, 440 First Street, Benicia.

GIRL'S 24" bicycle, Schwinn, $15. 284-7427.

STOVE, Wards, gas, 4-burner, clean, reliable, good condition. $20. YE 4-6441.

34. APPLIANCES

*TAG SPECIALS

TAPPAN ELECTRIC RANGE, deluxe model — Chrome oven, Vis-u-lite door — Completely guaranteed $69.95

APEX ELECTRIC CLOTHES DRYER — Fully reconditioned. Automatically shuts off when clothes are dry. Fully guaranteed $79.95

WESTINGHOUSE AUTOMATIC WASHER—Deluxe 1958 model—Reconditioned and guaranteed for 6 months.....$99.95
***Tested, Approved, Guaranteed**

Your Frigidaire Dealer since 1948

BRUCE LEE APPLIANCES
OPEN MON. & FRI. EVENING
1444 Main St., W.C. YE 4-5600

WASHER, Kenmore, automatic, 4 years old, good condition. $55. DRake 6-4250.

34. APPLIANCES

STOVE, white, 40" Wedgewood, chrome top with griddle, separate oven, broiler, excellent condition. Best offer over $50. CL 4-5947.

WESTINGHOUSE automatic washer, $35. DRake 6-5589.

GAS range, Occidental deluxe double oven, glass doors, griddle, top condition. $145. CL 4-0228.

FRIGIDAIRE electric stove, 30" oven, fully automatic. YE 5-7549.

DELUXE Kenmore 36" gas range, recent model, good condition. $75. YE 5-4108.

MOVING, must sell. Stove, refrigerator, washer, separately or all 3 for $125. MU 2-1852 after 6 p.m.

HAVE an apartment for rent? Try a want ad in the Sun for that extra income. Dial YE 4-5000.

GAS STOVE, Wedgewood, excellent condition, double oven, griddle, reasonable price. YE 5-8938 (evenings).

HOFFMAN combination radio-phonograph-TV, good condition, $65. MU 5-8530.

35. HOUSEHOLD GOODS

NEED extra cash? Sell those unused items with a Sun want ad. Dial YE 4-5000.

ANTIQUE oval drop-leaf table, walnut, 2-leaves. $90. DR 6-4164.

ARM CHAIRS, maple, provincial print cushions, $15 each. 283-8043.

82" DAVENPORT and chair, sturdy, green, excellent condition. $48. YE 5-3266.

LOUVERED maple cabinet; chrome dinette set, $50 each. Both excellent condition. 284-4249.

MAHOGANY buffet, loveseat. DRake 6-5321.

COUCH, 2 cushions, 6 feet long, $35. 283-6189.

YELLOW chrome table, 4 chairs, 1 leaf, good condition, $35. 284-4635.

19" TV console, blond, Packard Bell, has sound, no picture, $50. 3 overstuffed chairs, turquoise, $20 each. YE 5-4812.

DOUBLE box springs and mattress with legs, $10; rollaway bed, ¾ size with mattress, $15; sliding door cabinet, table size, $5; child's dresser with mirror, $5; bathroom sink, $5; two electric irons, $5; commercial type freezer, best offer. MU 2-1076.

4 KITCHEN Daystrom bar stools, plastic floral top, like new condition. MU 2-6917.

ADULT wardrobe chest, cedar lined, $10. MU 5-8530.

LAMPS, 1 pair modern Chinese, $10; 1 pair formal living room lamps, $15; 3 matchstick bamboo trimmed cornices, 50", 41", 30"; 5 pair white bamboo cafe curtains, $15. YE 4-9420.

SOLID mahogany four poster double bed, mirrored dresser, triple mirrored dressing table with cane bench. Asking $150. YE 5-2997.

RUG, beige, viscose, 16x27, 7 years old, good, $95. Originally $15 yd. CL 4-3116.

SINGLE mattresses, box springs, one frame, two bookcase headboards. Reasonable. 283-6667.

ALL WOOL blue fern Wilton rug, 10'9" x 18' with runner and pad, $40. 284-4220.

NEW, modern lamp for low table, 50". $30. After 4:30. YE 5-1654.

DRAPES, print, sandalwood, lined, 180"x81"; 276"x81"; 2 pair, 135"x81"; matching valances. $150, or best offer. CL 4-4190.

COMBINATION sofa, day bed, with slip covers, double bed mattress, like new. YE 5-7549.

MODERN sofa, $60. Miscellaneous lamps. YE 4-6366.

35. HOUSEHOLD GOODS

MATTRESS and box springs, double, Englander foam, excellent condition. VE 7-4592.

GIRL'S dressing table, pink skirt, 2 drawers, 4 shelves. After 4:30. YE 5-1654.

MAHOGANY desk with needle point chair, lamp-table, shield back armchair, lamps. YE 5-7649.

GREEN metallic sofa and chair, good condition. MU 2-6842.

MAHOGANY double bed, box spring and mattress, good condition. 284-4084.

WALNUT occasional chair, turquoise foam rubber cushion, $25; electric fryer, like new. CL 4-8295.

GREY Wilton carpeting and under-padding, 11'10"x5'10". $35. 283-3253.

DINING set, dark walnut, 8 pcs., $90 or make offer; vacuum, tank type, Airway, $15. CL 4-4061.

DINETTE set, deluxe brown formica, 6 chairs, $50; refrigerator, GE, 2-door, $40; stove, gas, 4-burner, $40; washing machine, GE automatic deluxe, $40; trundle beds, $25. CL 4-2109.

ANTIQUE dining table, square, walnut, $25; leather top end tables, $10 each; glass topped coffee table, $10; bed-divan, $10. 283-3346.

BLACK wrought iron table, 4 chairs, glass top, $40. DRake 6-5062.

STUDIO COUCH, perfect condition. Original cost $85, steal at $35. 654 Augustine Ln., Lafayette. 283-6954.

BEAUTIFUL large mahogany dining room set, 6 chairs, buffet, round table, extends to 9', $100. YE 4-7753.

38. Miscellaneous For Sale

VESPA, 1957, 150 cc, new cables and tires. Good motor, transmission and body. $165. MU 2-2869.

VESPA motor scooter, 1960, excellent condition, going into service, make 12 remaining payments. MU 5-5053.

HOME MOVIES! 8mm Keystone 3-turret camera and projector with case, both only $99. 284-4514.

STEER BEEF
processing included
* * * *
½ steer beef
250 lb. average Lb. 43c
* * * *
Hind quarters
round of beef Lb. 53c
Loin of beef Lb. 59c
* * * *
EMPIRE MEATS
(P and X Market)
1632 Locust St.
W.C. YE 5-3900

STALL SHOWER DOOR
Complete—installed $34.50
AIMANS
1995 No. Main St.
YE 4-2432

SALE
January 22 thru 28
Golden Gate Arts
3455 Golden Gate Way
284-7170

TIRE chains, 600x16, $7; gasoline engine 5/8 hp. at 2300 rpm., $35; electric centrifugal water pump ½ hp., 110 volts, $10. YE 5-0812.

PHOTO CENTER
NEW & USED
We Buy or Trade
RENTALS
PHOTO SUPPLIES
1325 Main, W. C.
YE 4-7207 Open Fri. 'til 9

MANURE. We have a type for every garden need. F-L Dairy Goat Farm, 501 Castle Rock Road. YE 5-5341.

38. Miscellaneous For Sale

FREEZER OWNERS! The greatest meat discovery in history: Swift's premium PRO TEN beef, beef so tender it's patented. Now for freezer owners exclusively from Pay Less Freezer Foods. For a limited time, exclusive PRO-TEN offering at special low, low prices. Halves and quarters. Blue Chip stamps, terms. Order by phone. MU 5-9211. Limited, so don't wait.

4 CEMETERY lots, Oakmont Memorial Park. YE 4-5529.

SEWING MACHINE REPAIRS — all makes. Serviced in your home. Oil and adjust, $3.95. Call YE 5-2450.

FORCED TO VACATE SALE
War surplus material. Machinery, tools, pipe fittings, gas engines, electric motors, fans, V-belt, pulleys, chains, sprockets, steel cable, pumps, compressors, spray equipment, misc hand tractors, school desks.
You Name It—I've Got It
C. Harris, San Ramon VE 7-2556

CUSTOM PICTURE FRAMES
modern frames made to order and (antiques frames)
THE PICTURE FRAME
1317 Lincoln Ave., W.C.
YE 4-5323; open 10 to 5:30

COMPTON'S pictured encyclopedia, $139.50-$179.50, $6 down, $6 per month. THornwall 5-4857.

COMPOSTED manure — steer, horse and chicken mixture. No weeds, free delivery. YE 4-6854.

DRY OAK firewood, 29" ½ cord, $18; 24" $20. Call anytime. YE 4-5740.

A REAL STEAL! Magnavox French provincial radio-TV-phono combination. CL 4-8074.

CLEAN out your garage, then dial YE 4-5000 and place a want ad in the Sun to sell all those no longer needed items.

January Clearance

Special clearance of new baby merchandise, carriages, strollers, chests, clothing, toys, accessories, etc. Babyline 6-year panel crib only, $18.95; high chair, $8.49; playpen, $9.49. Prices drastically reduced to an all time low. Hundreds of bargains, some used items. Rentals. Trade-ins. Terms. Open evenings, Sundays. Save $$$ at
JEAN'S BABY SHOPPE
2444 GROVE, OAKLAND
HI 4-5170

MARCHANT DECIMAGIC calculator and stand. Less than 4 months old. Original cost over $1100—price $800.
YE 4-1212 8 TO 5 P.M.
VE 7-4976 other times

Butler-Conti, Inc.
Dodge-Dart-Lancer

1961 Dodge Lancer. Radio, heater, Torqueflyte. New car guarantee. Demos. never registered. 2 to choose from, red and green. Each.....$1995

1961 DKW 2 door sedan....$895

1958 Plymouth 6 passenger wagon. V8, automatic transmission, radio, heater. AS IS. $845

1957 Dodge V8 Custom Royal 2 door hardtop. Power seats, power windows, power steering. Torqueflyte transmission. Excellent condition, exceptionally clean $1195

1957 Plymouth Belvedere Club Coupe. V8, radio, heater, automatic transmission $695

1957 Plymouth Belvedere 4 door sedan. V8, radio, heater, automatic transmission. $745

1957 Ford 2 door Del Rio wagon. V8, radio, heater, automatic transmission, luggage rack. In good condition. $795

1958 Ford Custom 2 door Club Sedan. Radio, heater, automatic transmission. New paint job, and it's in excellent condition $845

1955 Dodge 2 door wagon. Radio, heater, re-built automatic transmission, re-built engine. Excellent condition $645

1952 Chrysler 4 door sedan. Radio, heater, automatic transmission. In excellent condition $295

1952 GMC truck. Excellent condition $395

1950 Ford V8, has new paint $95

3435 Mt. Diablo Blvd.
Lafayette
284-4491

MILLER
CADILLAC
and
OLDSMOBILE
TRADE-INS
ALL Local One Owner Value Rated Cars
SPECIAL THIS WEEK ONLY!

'58 Oldsmobile 88
2-Door Hardtop Coupe
Only $1095

1961 Oldsmobile
Super 88 station wagon, full power equipment, very low mileage, like new condition.

1953 Cadillac
4-door, power steering, power brakes, beautiful condition.

1959 Oldsmobile
98 4-door, full power equipment including air conditioning.

1956 Oldsmobile
Super 88 2-door Hardtop, power steering, power brakes. Local doctor always maintains his cars in top condition.

1958 Cadillac
Coupe DeVille, very low mileage, fully equipped, air conditioned.

1958 Ford
4-door Station Wagon, V-8, automatic. Has been kept like new.

1959 Chevrolet
Impala Hardtop, power steering, power brakes, excellent condition.

1959 Oldsmobile
Super 88 Fiesta Station Wagon, low mileage. Local owner.

1960 Dodge
Polara, fully equipped, including air conditioning. Excellent condition.

1959 Buick
Electra Hardtop Coupe, full power, new tires. Local service station owner kept this in top shape.

1960 Cadillac
Coupe DeVille, local owner maintained this car in beautiful condition.

1957 Cadillac
Sedan DeVille, full power equipment. Like new condition.

1961 Oldsmobile
98 Hardtop, fully equipped, air conditioning. Can't be told from new.

OVER 30 OTHERS TO CHOOSE FROM

MILLER
Olds-Cadillac
1800 Mt. Diablo Blvd.
Walnut Creek
YE 4-9300

RENTALS
Refrigerators
Ranges, Washers
OPEN MONDAY & FRIDAY EVENINGS
BRUCE LEE APPLIANCES
1444 Main St., Walnut Creek
YE 4-5600

Kitchen — Bathroom
Remodeling
Floor Covering & Formica
Bargains in Built-ins
Free Planning & Estimates
KAREFREE KITCHENS
1435 Duncan, W.C.-YE 4-3227

BUSINESS DIRECTORY

ACCOUNTING
CAMPBELL & ROLLINS
INCOME TAX SERVICE
for information
YE 4-4219

ACCOUNTING
ACCOUNTING
INCOME TAX SERVICE
YE 5-1583
1435 N. BROADWAY

AGENCY: NURSES
RuBee Nurses Registry Agency
• Registered • Vocational • Practical Nursing
for Office, Home or Institution
YE 4-2233

AUTO PARTS
MACHINE SHOP SERVICE
Cylinder boring Valve work
Brake drums turned
Cracked blocks, heads repaired and milled
Open Saturdays
YE 5-6307 YE 5-5386

AUTO. TRANSMISSION
AUTO. TRANSMISSIONS WHILE YOU WAIT $4.95
Hollidge Hydramatic
1532 Mt. Diablo Blvd.
at Commercial Ln. YE 4-1330
2350 Webster TE 4-4434
3050 Broadway TE 4-4434
660 Van Ness GR 4-2292
270 Santa Clara CY 2-4775

BUILDER
ELMER MILLER
Contractor & Builder
General Home Repairs
Licensed 20 Years this area
No job too small — free est.
YE 4-8118

BURGLAR ALARMS
Underwriters Approved
ALARMS
Gong and direct wire—Holdup—Proximity—Fire—Electric Eye—Ultrasonic. Over 1000 references. Rentals—Service 24 Hr. Service
"SALES AND SERVICE"
Bay Alarm Co.
HI 4-5967
1825 Marin Way, Oakland

FENCES
PRE-CUT FENCES
(Redwood and Cedar)
Do It Yourself—We also install
LOWEST POSSIBLE PRICES
• Stain • Nails • Cement • Gate Hardware
Custom Cut Fence Co.
193 Monument Blvd. Concord
MU 2-3013

FLOORS
CONTINENTAL CLEANING COMPANY
offers complete house cleaning and floor waxing
you OWE it to yourself
to enjoy a clean home.
free estimates cheerfully given
YE 4-4219

HARDWARE
Walnut Creek Hardware
1655 Locust — YE 4-3500
PLENTY OF FREE PARKING
Builders Hardware—complete line • Schlage • Ajax • Weiser • McKinney • Glidden Paints • Knape-Vogt • Hall-Mack • Miller-Falls

HAULING
CALL ANYTIME
YE 4-8952 YE 4-8952
GENERAL HAULING
Garages Cleaned—Yard Work
Rototilling — Tree Work
Rubbish Hauling — Odd Jobs
Lots Cleared
YE 4-8952

LAWN & GARDENING
Pruning—Cleanup—Hauling
Lawn care—Excavating
Tree cutting
ROTOVATING
No job too large or too small
You name it—I'll do it
Free Estimates
MU 5-6063

MEMORIALS
MONUMENTS of Every Type
YE 4-5900
evenings & weekends
2537 Danville Hwy. Alamo

MIMEOGRAPHING
OFFSET PRINTING
Direct Mail-Advertising
Typing - Programs
THE MAIL BOX
1601 Locust St.
YE 4-6221

MUSIC
Musical Instruments
New or Used
We sell or rent
Budget Terms
SHERMAN CLAY
1266 Broadway YE 5-2244

TAILORING
KURT the Tailor
MASTER CRAFTSMAN
QUALITY SERVICE
1513 Cypress
YE 5-7212

TRAVEL
ALL YOUR TRAVEL NEEDS
AIR • RAIL • SEA
PLAN BETTER TRIPS WITH HOLIDAY TRAVEL
LAFIESTA SQUARE—LAFAYETTE
AMPLE FREE PARKING
284-7141

TREE SERVICE
COMPLETE TREE SERVICE
ENTRIKEN TREE SPRAYING
OLYMPIC 3-7731

TV SERVICE
TV, SERVICE
NAVE YE 4-4404
1538 Locust St., W.C.

UPHOLSTERING
HARRIS of Concord
Complete line of quality fabrics.
Samples shown in your home . .
"Get the Harris Habit"
1398 Galindo MU 5-8012

Ford Motor Tuneup Special
Check Compression—Clean and Space Spark Plugs
Replace Distributor Points and Condenser
Inspect Battery and Cables—Set Timing
Clean Air Cleaner—Adjust Carburetor
Adjust Fan Belts—Check Hose Connections
Road Test and Advise
V8 Regularly $14.95 Special $10.95 Parts Extra
"6" Regularly $12.95 Special $8.95 Parts Extra

Front End Alignment Special
Set Camber, Caster and Toe-in
Inspect Kingpins and Bushings
Report Wear On Tires
Regular $10.95 SPECIAL $8.95
OFFER GOOD THROUGH FEB. 5th

RETT WHITE FORD
1816 North Main Street, Walnut Creek
Call For Appt. YE 4-0244

FREE! FREE! FREE! FREE! FREE! FREE! FREE! FREE! FREE! DEMONSTRATIONS

1959 CHEV-FORD PLYMOUTH-LARK
Take Your Pick
$895 $69 Down

19 1960-1961 COMPACTS NOW ON SALE
'61 FALCON $1389
$32.85 Month

'57 FORD-PLYMOUTH
$445 $6.50 Week
Some have automatic, radio, heater

SALE

3 DAY FREE Exchange Trial
Ask About Our Bill Consolidation Plan

COLUMBUS MOTORS
2103 North Main St., Walnut Creek, YE 4-8291
OPEN EVENINGS & SUNDAY

38. Miscellaneous For Sale

BERRY PLANTS
Olallie, Boysen, Logan
56 N. Jackson Way, Alamo
VE 7-4350

BEAVER coat, excellent condition, also grey kidskin, reasonable. Will trade for piano or what have you? YE 5-7670.

IBM EXECUTIVE typewriter, less than 9 months old. Original cost over $700 — price $525.
YE 4-1212 8 TO 5 P.M.
Other times VE 7-4976

MATERNITY wardrobe, sizes 8, 9, 10. Excellent condition, reasonable. YE 5-4746.

FISHER series 80 AM-FM tuner, 60-watt amplifier, tweeter, woofer, crossover network, Viking 75 tape deck, $250. YE 5-4205.

WHITE naugahyde chesterfield; 1960 Philco TV, 17"; stone polisher; tables; misc. CL 4-8533.

ESTATE settlement. Cut, other glass; china teapots; hooks; bedspreads; heating pads; beautiful women's shoes, 5½-6; dresses, suits, coats, size 12-14; persian paw jacket; also, man's winter overcoat, 42-44; other items. Call evenings, weekends, YE 4-1765. No answer, please call again.

BEDROOM set, old hardwood, $18; two floor lamps, $3 each; pre-teen dresses, 6-8-10, bargain; 20 qt. mixer; green velveteen coat, size 14, $10; 2 boys sport coats, 16-18, $5 each. CL 4-5331.

PUMP, sand filter, 150 - gallon pressure tank, 5,000-gallon storage tank, excellent condition, sell all or part. YE 4-0849.

Tony Fagundes Landscape Rock

Hunsaker Canyon, end of Rohrer Drive. Phone calls will be accepted around the clock. Phone: 283-2657.

Garden Rock	$15 ton
Red crushed lava cinders ½"x¾", 1"-1½"	15 yard
Red popcorn rock ¾"x¾"	15 "
Red lava rock—chunks	40 "
Black & white, 1"x1¼"	22.50 "
Black & white pepper, ¼" to 1"	22.50 "
White dolomite, ½"x¾"	40.00 "
Crushed granite, ½"x¾"	30.00 "
White cobble stone, 1½" to 5"	30.00 "
Black & white, 1½" x 3"	22.50 "
Grey river stone, 1½" to 3"	6.50 "
Crushed gravel, all sizes, full load	4.50 "
Quarry waste (blue, yellow), full load	4.50 "
Yellow fill dirt, full load	2.00 "
Yellow gravel, ½"x¾", full load	4.50 "
Steer manure, full load	5.00 "
Concrete mix, full load	5.50 "
Play sand, full load	5.50 "
Pea gravel, full load	6.00 "

OPEN 7 DAYS A WEEK
CASH ON DELIVERY

BEAUTIFUL set of diamonds, cost $195, sacrifice $125. Never worn. Good violin and bow, cost $260, sacrifice $75. YE 5-5374.

FOLEY, Charles E., Pleasant Hill—Two passes to El Rey Theatre.

HYDROPLANE, nearly finished, $20; guitar, $15; .22 rifle, $10. MU 2-5348.

FIREWOOD, $35 a cord, delivered. YE 4-8325.

HOTPOINT electric stove, 40", double oven, automatic timer, excellent condition, $75; office desk, glass top 34"x60", swivel chair, $50. YE 5-8406.

MAHOGANY coffee, end, corner tables, excellent condition, $50; Spanish guitar, $45; Winchester 30-30, lever action, never fired, $75. 935-8022.

ERMINE stole, brown, perfect condition, like new. $70. YE 4-2616.

BOWLING bag, never used, $5; Royal portable typewriter, case, pica type, excellent condition. $45. YE 4-8778.

BROWNIE Kodak projector 300, forward, reverse, still, perfect. $47.50. YE 4-9530.

BOYS brown suit, 10. One brown, 1 grey tweed sport coat, 12. YE 5-7649.

CASH register, National, one drawer, non-electric, good condition. $30. 283-8107.

38. Miscellaneous For Sale

Your Child's Home PARTY

Will be easy for you and great fun for the kids when you rent a beautiful portable merry-go-round. Fits in yard, driveway or garage. Delivered with prizes, favors and game instructions for 14 children. Only $10. If you would like to have "Happy the Clown" come and conduct your party, add $5. MU 6-1383.

Bikes
3 girl's lightweight
PRICES
673 Sycamore St., Oakland
(Near Sears) TW 3-7202

DRESSES, suits, 12-14; man's sport coat, 38. CL 4-0872.

6-YEAR CRIB without mattress, $10; portacrib with mattress, $10. 284-4061.

DISHWASHER, GE portable; inboard boat motor, 10 hp. 283-8169.

39. Miscellaneous Wanted

WANTED—2-door Falcon, '61, with automatic transmission and large motor. Private party will pay cash. PO Box 616, Lafayette.

GUNS—All kinds, modern or antique. Top cash prices paid. Burt's, 1833 San Pablo. GL 2-0885.

Used Furniture Wanted
Highest cash prices paid for used furniture and appliances.
Monument Furniture Co.
Contra Costa Hwy. and Trelaney
Just North of Monument
MU 2-2021

39. Miscellaneous Wanted

PING pong table. Possibly one that can be folded. Good condition for use outside. 283-3030.

OLD toy electric windup trains. Pre-war and foreign preferred. YE 4-2806.

WANTED: Rattan coffee table and 2 end tables. MU 2-1475.

43. WORK WANTED

DAYWORK Monday, experienced. References. OLympie 5-6842.

IRONING done in my home. $1 an hour. 24 hour service. 935-8277.

CLOTHING ALTERATIONS — Men—women, 30 years' experience. Buttonholes by hand or machine. Work guaranteed. YE 5-0933 after 1 p.m.

EXPERIENCED Japanese gardener wants monthly maintenance by the month. Call after 5 p.m. MU 5-1124.

EXPERT clothing alterations, work guaranteed, fittings in your home or mine. YE 4-7253.

ALTERATIONS done in my home. Experienced. Reasonable. 1448 SOS Drive, WC. YE 5-4363.

ALTERATIONS, dressmaking, remodeling. Expert and guaranteed work. CL 4-2291.

FOR HAULING—General clean-up from attic to garage, all trash—call Orve, MU 5-6063.

IRONING — good work. Shirts and flatwear 10c with regular ironing. All other articles 15c. 1-day service. YE 5-8890.

PAINTING of quality by Hart, at low cost. Interior and exterior. 17 years this area. CL 4-2240.

DO YOU want your home or yard cleaned? Call after 6 p.m., YE 4-7223.

FOR fast service and full coverage the Sun classified ads get results—FAST! Dial YE 4-5000.

STENO-TYPIST wants work full or part time, experienced, references. YE 5-0486.

EXPERIENCED gardener wants work by week or month. $2.50 hour. OLympic 8-4048.

COLLEGE student, odd jobs, any kind. After school, weekends. $1.25 hour. 283-8125.

BABY SITTING done reasonably, full or part time. Gregory Gardens. 686-0467.

BOOKKEEPER, experienced, full charge, prefer part time or work at home. YE 4-3698.

REGISTERED pharmacist, part time or relief. PL 7-0392, P.O. Box C, Antioch.

43. WORK WANTED

GARDENING maintenance. Call after 6 p.m. ACademy 8-3232.

BABYSITTING by reliable high school girl. Call YE 4-8360 after 4 p.m.

IRONING and mending in my home, $1 hour. YE 5-0440.

BRACEY Hauling Service. Furniture moving. Yard, lots, basement, garages cleaned. Removal of trees and shrubs. OLympic 3-3644, if no answer call OL 8-1465.

TYPING and income tax in my home, Federal and State. CL 4-8368.

WOMAN would like babysitting and housework, Walnut Creek area. YE 5-7806.

DAY work wanted, own transportation, references. OLympic 2-1714.

PERSONABLE, capable. Desire part-time employment. experienced office manager, retail sales, telephone, cashiering. CL 4-4031.

44. HELP WANTED

OUTSTANDING newspaper circulation sales by telephone, your home or our office. Highest commissions plus bonus paid weekly. No experience necessary, we train. Call YE 5-8166.

GET THE FACTS—Let us show you how we have helped others become financially independent selling Rawleigh Products. Good locality now available in Walnut Creek area. Write Rawleigh, 306 Adeline, Oakland.

HAIRSTYLIST in Lafayette's finest beauty salon, salary and commission. Call after 7 p.m., 284-4068.

RETIRED COUPLE to manage apartments. Handy man, for light repairs. 283-6360.

OFFICE credit man, 6 days week, start $450 plus. Permanent. Also temporary office girl, $1.75 hr. FIRESTONE STORE, 1556 Mt. Diablo Blvd. YE 5-1546.

44A. MEN WANTED

REAL ESTATE salesman, full or part time, apply Eberly Realty, 3659 Mt. Diablo Blvd., Lafayette. 283-6255.

HOST/BUS boy, part-time. 9 to 12 hours week, Monday thru Thursday. Applicant must have neat appearance to meet public. 22-35, married, must have steady job. For interview call: 284-9929 after 2.

CHRONICLE route, Oak Park Blvd. and Pleasant Hill Road. Boy 12-15. MU 6-0390.

REPORTER-editor on prize-winning newspaper. Experienced. Write complete details, 1001 ES, Oak Hill Road, Lafayette, California.

ADVERTISING salesman. experienced in newspaper sales and display. On leading newspaper group. Write 1001 HS, Oak Hill Road, Lafayette California.

44B. WOMEN WANTED

MOTHER'S helper, four afternoons weekly, for room and board. YE 4-0854.

BEAUTY course in exchange for light duties, call Mrs. Dundee, YE 5-6160.

BUSINESS opportunity for women, preferably over 25, organizational experience in civic, church or community affairs is more important than business background. Full or part time. Car necessary. For interview call MU 5-5750.

HOUSEKEEPER, non - smoker, live in. Two days off. Pleasant Hill area. $100 month. Pleasant room in nice neighborhood. 3 older children. CL 4-3194.

WOMEN for interesting telephone work from home. Must have private line. At least 4 hours daily. OL 3-7006.

DENTAL assistant, no experience necessary, 18 to 35, Pleasant Hill. Write Box Y, 1320 Locust St., Walnut Creek.

NURSERY school teacher, 2 to 6 p.m., $1.25 hour. Write, stating age, qualifications, references and phone number. Box A, 1320 Locust St., W.C.

AVON COSMETICS offers unusually good earning opportunities to qualified women. Call at once, MU 5-1626 mornings.

44B. WOMEN WANTED

DENTAL assistant. Intelligent, attractive young lady over 21, no dependents, preferred single, some typing. Will train qualified person. Submit work experience and qualifications. Write 1001-DD, Oak Hill Rd., Lafayette.

TELEPHONE women, use your own phone, for further information call YE 4-3073.

WOMEN WANTED
Curtis Circulation Co.

Will appoint and train women to sell magazines from their home by phone. Good commission. Permanent. Write Mrs. McNealy, 243 Athol Ave., Oakland.

KITCHEN worker, 4-5 days week, mornings. 25-40, married. El Charro, 284-9929, after 2, for interview.

WANTED — Dental assistant, pleasant, alert, no small children. 283-2325.

REPORTER-editor on prize-winning newspaper. Experienced. Write complete details, 1001 ES, Oak Hill Road, Lafayette, California.

WANTED — Combination sales and alteration lady for new bridal shop opening soon in Walnut Creek. Interviewing Monday, January 29, 1 to 3 p.m. at 1493 East Newell Avenue, or call LU 2-5410 for other appointment. Ruth Petracek.

CHILD care, light housekeeping, live in preferred. YE 5-0798 Wednesday and Thursday mornings.

46. LOST AND FOUND

LOST Dec. 23, small grey cat, white patch on chest, near Rudgear Road. Please phone 934-4988.

REWARD—Any information as to whereabouts of terrier-beagle. 3-year male. White, one black eye, tan brows, black ring at beginning of tail, black spotted ears. Call collect: THornwall 3-7776.

47. PETS AND SUPPLIES

POODLE, 10" toy, AKC registered, champion blood lines. Beautiful brown male. CL 4-4031.

BRITTANY spaniel, male, AKC, good hunter and family pet. $15. YE 4-7425, after 5 p.m.

POMERANIANS for sale. AKC, 6 weeks, very reasonable. YE 5-5592.

BURRO, small, 1½ years old, $75. YE 4-8082.

HORSES boarded and pastured. Close to Alamo and Walnut Creek. Evenings, weekends, YE 5-4099.

HAVE any items you don't need? Sell them with an ad in the Sun and Sun Shopping News. Dial YE 4-5000.

BEAGLE, 14 months old female, AKC, champion stock. Lovable. $50. YE 5-4641.

$400 DIAMOND ring, will trade for a horse. MU 2-4964.

COCKERS — Champion bloodlines, registered, all ages, prices. 550 E. Hookston Rd., Pleasant Hill.

COCKERS, AKC, quality puppies, reasonable. 1472 Contra Costa Highway. MU 5-4551 weekends.

BEAUTIFULLY marked Palomino mare, gentle, intermediate rider. $250. THornwall 1-0497, evenings.

47. PETS AND SUPPLIES

WANTED to buy a guinea hen and rooster. MU 6-0142.

ALFALFA—$33 per ton, oat hay $28 per ton. Delivered locally. YE 4-8325.

ADORABLE poodle puppie, 4 weeks old, black will turn silver. MU 6-0142.

REGISTERED pomeranian, 3-months-old, $50. DRake 6-5321.

49. EQUIPMENT RENTALS

LAFAYETTE RENTAL & HARDWARE
3697 Mt. Diablo Blvd.
Phone: 284-4438
Over 1000 Items for Rent
Trucks and Trailers
Paint — Hardware

APPLIANCE RENTALS
Washers - Refrigerators - Ranges
WAGNER'S APPLIANCES
1710 Main St., W.C. YE 4-2426

50. NURSERY SCHOOLS

ENROLL now, private nursery school. State licensed. Moraga area. Ages 3-5. For information call Mrs. Hayes, DRake 6-4031.

PIED PIPER PLAY CENTER
Cooperative nursery school. Enroll now. Summer sessions, fall sessions. Mornings—afternoons. For information call June Oddone, YE 5-2420.

REGISTERING now for summer and fall sessions. Lafayette Co-op Nursery School. Mrs. Chase, 283-8162.

56. REST HOMES

MODERN, attractive room, bath, patio. Elderly ambulatory person. Good food. Graduate nurse. 284-4208.

60. INSTRUCTION

PIANO lessons, experienced teacher, in your home or mine. CL 4-8610.

GOODWIN, Garry P., Pleasant Hill—Two passes to El Rey Theatre.

EXPERIENCED teacher, tutor all elementary subjects, specialize reading problems. CL 4-4548.

PIANO LESSONS: Classical, popular, harmony, adults, children, home or studio, European training. Mr. Balke, YE 5-4728.

HORSE TRAINING, colts, started and finished. Stock horses our specialty. Bob Samon, Folded Hills Farm, 313 Cross Road, Danville, VE 7-9224.

MEN AND WOMEN
Earn Big $$
As GROCERY CHECKERS
Qualified Personnel in Demand
DAY AND EVENING CLASSES
Train Now—Pay Later
MARKET TRAINING SCHOOL
(East Bay's Only Grocery Checking School)
3808 E. 14th St., KE 6-2319
Concord, Martinez, Walnut Creek, Pittsburg MU 5-2712
Call For Free Literature

PIANO - ORGAN, audio-visual, accelerated learning with the aid of records. Vienna Morgan, YE 4-2665.

FREE organ instruction. Lafayette-Orinda area. Beginners only. Next group signing up now. Contact Mrs. Robinson, DRake 6-5719.

60. INSTRUCTION

FREE organ instruction. Concord-Pleasant Hill area. Beginners only. Next group signing up now. Contact Mrs. Patrick, MU 6-2756.

You Can Get Help Professional Tutoring
ELEMENTARY
HIGH SCHOOL - COLLEGE
ACADEMIC ASSOCIATES
962 Dewing Ave., Lafayette
284-7091

65. RIDES

COED desires daily ride to and from San Francisco State College, will share expenses. 284-7347.

66. PERSONALS

"Antiques in a Castle"

Berkeley Women's City Club annual show and sale, 2315 Durant Ave., Berkeley., Jan. 25, 26, 27—noon to 9 p.m.; Jan. 28—noon to 5 p.m. Public invited. Admission, $1.

67. PERSONAL SERVICES

CONTRACTOR, builder, Elmer Miller, YE 4-8118.

ALTERATIONS, sewing, prompt service, reasonable. 1778 San Miguel, Walnut Creek, YE 5-5606.

SPRAYING
GOPHERS TERMITES
HOUSE PESTS
Concord, Lafayette,
Walnut Creek
PHONE FREE
Enterprise 1-2151
OLympic 8-4234
AILING HOUSE PEST SERVICE

DO YOU have an insurance bill to pay now? You could eliminate them for life! Call: Les Dewald, Farmers Insurance Group. THornwall 1-2833, GLencourt 1-4242.

INCOME tax service, federal and state, $10. Business extra. Your home or mine. CL 4-0904.

FOR information about Alcoholics Anonymous write P. O. Box 1065, Walnut Creek, or phone TWinoaks 3-4300.

CALL ELEANOR for dressmaking and alterations. The Best! YE 5-4341.

DRESSMAKING, alterations. Knits altered, expert deluxe finish on all garments. Gregory Gardens. MU 2-1344.

68. Services Home, Garden

SMITH Waste Disposal Service, hauling of all kinds. MU 2-5392.

Look for Your Name
in
SUN CLASSIFIED ADS
If you find it . . .
Take the page to the Theatre designated
(Park Theatre, Lafayette
or
El Rey Theatre, W.C.)
FOR TWO PASSES

68. Services Home, Garden

POSTHOLE DIGGING
Weekend work by appointment
A. N. HOOD YE 4-0259

UNDERWRITERS approved alarms, Bay Alarm Co. HI 4-5967.

FENCING — patios — retaining walls. B. Schlegel. YE 5-6269 or YE 5-0755.

POSTHOLE DIGGING
D. M. JUDD
Phone YEllowstone 4-3283

LIGHT moving, hauling and rototilling. B. Schlegel. YE 5-6269 or YE 5-0755.

HEY, FOLKS! Would you like to have your house or yard cleaned up? YE 4-7223 after 6 p.m.

REMODEL WITH CONFIDENCE
- Add a Room
- Convert a Garage
- Modernize a kitchen or bath
- Patio cover or carport

Complete planning. Design. Financing Service
MARK II, INC.
4390 Clayton Road, MU 6-2943
Concord, Calif.

Japanese Landscape Gardener EXPERT—monthly maintenance and landscaping. **REASONABLE OL 5-9937 AFTER 6 P.M.**

PRE-CUT fences, redwood and cedar. Custom cut fence, MU 2-3013.

CONTINENTAL Cleaning Company, floors, homes. YE 4-4219.

TRI CITY WINDOW CLEANING
Complete House Cleaning
Insured
YE 4-1993 GLencourt 1-1174

WHY MOVE? Add a room. Licensed, insured general contractor. Lens Cogdell. CL 4-0590.

QUALITY PAINTING AND DECORATING
JAMES H. HERNDON
283-6427

68. Services Home, Garden

"WE GOPHER GOPHERS"
BARRETT
PEST CONTROL SERVICE
Garden Spraying
Pest Extermination
OLympic 8-4202 Oakland, Calif.

PERSONALIZED REMODELING
Kitchens - Bathrooms
THE ENTIRE HOME
Eves. 7-9 p.m. 283-2401

EXPERIENCED GARDENER — by month, home or office. Imada, MU 5-4295.

Custom Construction Company
2076 Mt. Diablo Blvd.
Walnut Creek
YE 4-9318
No Job Too Big Or Too Small

REMOVAL OF TRASH AND RUBBISH
Our specialty. Free estimates. Above service to our customers only.
Lafayette Garbage Disposal Service
283-2989 283-3778

GARAGE doors, overhead, custom built. Widening, extending, repairing. Work guaranteed. Free estimates. Call after 5 p.m. 935-1202.

GARDENING and monthly maintenance. Pruning. Cleanup. BEacon 2-6987.

PAINTING, as you like it, by a craftsman. YE 4-0603.

TREE spraying, Entriken Co., OLympic 3-7731.

FOR PERSONABLE HOME PAINTING
With a Quarter Century of Experience
CALL RUDY THOMAS — CL 4-8536

PAINTING as you like it, by a craftsman. YE 4-0603.

ENROLL NOW . .
A LIFETIME HIGH INCOME CAREER AS A
HAIR STYLIST

NEW CLASSES now forming for men and women
- **EVENING** - DAY CLASSES
- NO CONTRACT TO SIGN
- PAY AS YOU LEARN
- FREE LIFETIME PLACEMENT

Don't Delay — Phone, Write or Visit Today
ATHENA
Concord Beauty College
2149 Salvio St., Concord
Licensed & Bonded by California State Board of Cosmetology
MAIL COUPON FOR FREE BROCHURE
Phone MU 2-4233 for Appointment with Registrar
Name _____
Street _____
City _____ Phone _____

Help Wanted
OFFICE and CREDIT MANAGER
Heavy retail credit experience and knowledge of accounting and office procedures desired. Salary open.
CALL MR. HEFFNER, YE 5-8100
FOR INTERVIEW

Need an Extra Day to Shop? Check This Guide for
SUNDAY SHOPPING

Building Materials • Sun. 9-12
Garden Supplies—Feed and Fuel
DIAMOND K SUPPLY
Mt. Diablo Blv., Lafayette 284-4477
Paint - Hardware - Garden Equipment

Equipment Rentals • Sun. 9-12
LAFAYETTE RENTAL AND HARDWARE
3697 Mt. Diablo Blvd. 284-4438

COLUMBUS MOTORS YE 4-8291
2103 North Main St., W.C.
Opening Evenings & Sunday 10 a.m.-9 p.m.

DU-MOR MILK DEPOT INC. MU 5-3130
Drive-In Car Service — 2 Locations
1957 Contra Costa Hwy., P.H. • 1261 E. Newell Ave., W.C.

FAY DE PIAZZA'S MA 5-2233
Cypress Bait & Sporting Goods
Hwy 4 & Cypress Rd. (1 mile east of Oakley, Calif)
FRESH BAIT — LICENSES — FISHING DERBIES ARRANGED

OAK PARK LIQUOR & DELICATESSEN YE 4-1511
1895 Oak Park Boulevard, W.C.
YOUR PARTY SUPPLY CENTER

MONUMENT CYCLERY YE 5-8209
21 Boyd Rd., P.H. (Across from Monument)
Expert Repairing Touring & Racing Information

DR. STRUTZ, Chiropractor 935-8353
Highland Bldg. Suite 11E
Eve. 935-7423

Beauti Pleat OF OAKLAND
BROADWAY STORE ONLY!
SPECIAL
ONE WEEK ONLY AT THE BROADWAY STORE
MURAL PANELS
LARGE SELECTION • 10 PATTERNS TO CHOOSE FROM
BEAUTIFUL, COLORFUL, GAY, ROMANTIC. TO SET THE MOOD AND ADD THAT SMART LOOK TO EVERY ROOM IN YOUR HOME.
ABSTRACT • FLORAL • SCENIC
ONLY

$10.95 per panel
TERMS • 36 MONTHS
BEAUTI-PLEAT
OF OAKLAND
2959 BROADWAY
OL 3-3766
OPEN
MON. and FRI. NITES 'til 9

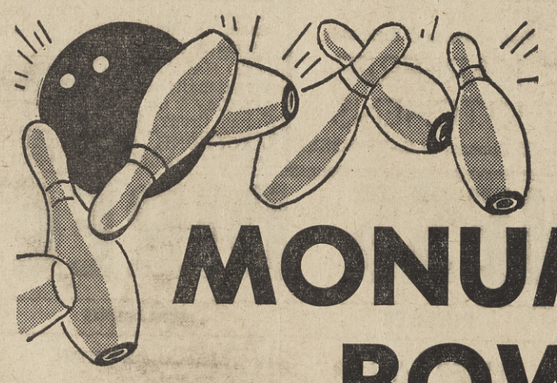

For . . .
Recreation!
Food!
Fun!

MONUMENT BOWL

PLEASANT HILL'S FINEST

Two-Somes, Four-Somes, Family Groups . . . all find a world of thrilling, healthful sport in bowling.

.40 A LINE
.35 JUNIORS

Special Event: New Year's Scotch Doubles
Weekly and Monthly Prize Funds

FREE INSTRUCTIONS by
JAN JACKSON — "RED PFEIFFER

TALK OF THE TOWN . . . featuring
OUR MERCHANT LUNCH $1.00
OR
Our "GREATEST" STEAK SANDWICH of U.S. CHOICE SIRLOIN $1.35

Enjoy Your Favorite Cocktail in the Beautiful
"POLYNESIAN ROOM"
with your host Jack Baker

IN OUR PIANO BAR NITELY LISTEN OR DANCE TO
BILL LANGFORD
and his
"NOVELTY IN SOUNDS"

2265 CONTRA COSTA HWY. • YE 4-4880

Sun Classified Ads

RE-DOING A ROOM?

BIG JOB OR SMALL: Converting to an all-electric kitchen? Adding those built-in bookshelves you've always wanted? EXPERT WORK and help in all details of planning are yours from Custom Construction Co. FAST AND THOROUGH...no delays...no interruptions. It's easier than you think to keep your home young, increase its value, add to your living pleasure! EASY FINANCING adjusted to your personal budget puts it all within your reach. CALL FOR AN ESTIMATE!

CUSTOM CONSTRUCTION CO.
2076 MT. DIABLO BLVD. · WALNUT CREEK · YE 4-9318

WALNUT CREEK
SIMON
BOTELHO & SO. MAIN YE 5-8100

SENSATIONAL SALE

MEN'S ALL WORSTED SUITS

SAVINGS UP TO $22.95 EACH!

GROUP 1
VALUES TO 59.95
$37.00

GROUP 2
VALUES TO 69.95
$47.00

Choose from twists, irridescents, muted plaids and stripes in the outstanding new deep masculine tones in blues, greys and browns. Sizes 36-46 in regulars, longs and shorts.

Large selection of the newest all worsted suits. Finely tailored hand-finished garments by America's top manufacturers.

MEN'S WEAR
WALNUT CREEK

CREDIT GLADLY . . .
TAKE UP TO 18 MONTHS TO PAY

the secret of foot comfort
AIR CUSHION SHOES

BUILT-IN COMFORT — STRIKING STYLE

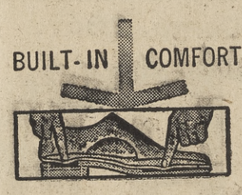

Air Cushion Shoes

- Cushioned arch-lift
- Double cushion heel
- Tempered steel shank
- Outstanding designs
- French bound quarters
- Leather sole
- Java brown——Black
- Large selections

• DELUXE VEAL LEATHERS

Sizes 6½ to 13 16.96

SHOE DEPARTMENT

68. Services Home, Garden

TREE REMOVAL
TREE WORK — FREE ESTIMATES
STEVE CHRISTIAN
YE 5-1991

HANDYMAN—Rototilling, all around experience. Own transportation, equipment. Repairs, garden equipment. DRake 6-5062.

GENERAL hauling, YE 4-8952.

WAIT!
Before starting construction
Get free estimates
HOME CONSTRUCTION
ALTERATION—REMODELING
Theron J. Beougher
Licensed Contractor
Financing arranged
YE 4-1909 anytime

EXPERIENCED JAPANESE GARDENER
desires monthly maintenance & cleanup. LOckhaven 2-3691 eves.

TILE repairs and remodeling; resealing and remodeling bathroom and kitchen sinks. Free estimates. MU 2-1821.

STEER MANURE
PULVERIZED — $6 YARD
for 3 or more yds. delivered.
Call Keith Duarte, YE 4-5586

YARD cleanup, pruning, rototilling, hauling and odd jobs. MU 5-9645.

PIER AND POST HOLE DRILLING
NEELY L. FOULGER AC 8-0167

ROTOTILLING
Most front yards, approx. $10.
Also lawns put in.
YE 5-2460

GRAFTING, trimming, planting, cultivating, yard care. YE 4-4839.

Cecil's Rotovating
Rototilling and Grading
Ford Tractor with Scraper
Cecil Tamplen YE 4-8248

HANDYMAN
Fencing, patios, retaining walls
Walks, landscaping, pruning
CL 4-3117

68. Services Home, Garden

UPHOLSTERING, Harris of Concord. MU 5-8012.

69. SERVICES

INCOME TAX service — YE 4-4219.

ACCOUNTING-income tax service. YE 5-1583.

Frank Cataline, general building contractor, 20 yrs. in business. Carpentry work, brick work, side walks, patios, retaining walls, remodeling new or old. CL 4-2966. 27 Dos Posos, Orinda.

PAINTING—HOME REPAIRING, ETC.
Do-it-yourself jobs repaired
Free estimates. Phone MU 5-3513

GIVE YOUR CHILD
A PLACE TO PLAY
Convert your garage to rumpus room now! Experienced carpenter. Fencing, all type home improvements. Reasonable rates—Free Estimates.
MU 2-4894
after 6 p.m. OL 2-7682

YOUR DREAM TRIP
Join The Sun Jubilee Holiday to Europe. 28 wonderful days for only $1095. Jet flights, sightseeing, most meals included. For information, call 284-4444.

ROOF LEAK?
We Fix 'em
Complete re-roofing service, too. Free estimates—No obligations.
Enterprise Roofing Service
Licensed - Insured
YE 4-2884

70. Too Late to Classify

MOVING. Refrigerator, washer, dryer, studio couch with Beauty Rest mattress, sofa, living room chairs, dinette set, throw rugs, lamps, mattresses, tables, cedar chest, garden furniture and tools, and many other items. CL 4-5305.

70. Too Late to Classify

LOST. Light brown chihuahua, vicinity Ygnacio Valley Rd. and Oak Grove Rd., Jan. 11, answers to Tuffy. YE 4-0942.

Antiques Show and Sale
Berkeley Women's City Club, 2315 Durant Ave., Berkeley. January 25, 26, 27 — noon to 9 p.m. January 28—noon to 5 p.m. Public invited. Admission, $1.

GREEN CHAIR and ottoman, two chests of drawers, automatic electric roaster and utility table, coffee table, two end tables, hooked rug, 8 x 10; garden sprayer, garden hose, weed burner, car carrier. 283-2904.

GERMAN Shepherd pups, purebred, excellent temperament, $35. CApitol 3-7587.

INFASEAT, new, $5; sofa set, $50; pair club chairs, $35. 284-1373.

WALNUT CREEK, 4-bedroom, 2-bath, electric kitchen, 34' pool, $25,450, FHA, $22,000. Owner. 125 Kendall Rd. YE 4-6655.

MUST SACRIFICE, Boat, 14', 35 Evinrude, electric starting, trailer, ski equipment. Best offer. MU 2-6851.

WHEN WHEELS CREAK

Do the wheels creak when the car turns a corner? It may be a loose bolt, points out the National Automobile Club. Loose bolts permit the wheel to wobble, and wheel wobble is the cause of one of the most rapid forms of tire wear.

SAFE DRIVER

Be a safe driver in a sound car, advises the National Automobile Club.

Hopper Elected Vice President Of French Co.

M. G. Hopper of 10 Hillcrest Drive has been elected a vice-president of the J. E. French Company, according to J. E. French, Jr.

Hopper is general manager of the J. E. French Company Dodge dealership at 2201 Dwight Way in Berkeley. He and his wife, Evelyn, have been residents of Orinda for 10 years. They have two children.

"Hopper has played a key role in our company's Bay Area expansion," French stated in announcing Hopper's election. "Under his very capable leadership, our Berkeley branch has become one of the East Bay's outstanding automotive sales and service centers," French added.

A native of Rising Star, Texas, Hopper joined the J. E. French Company in 1945 as a salesman in the firm's Oakland facility. In 1952 he became assistant sales manager of the company's San Francisco dealership, and moved up to sales manager in Berkeley in 1955. He was appointed general manager in Berkeley in 1960.

Hopper attended Howard Payne College, Brownwood, Texas. He is a lieutenant colonel in the U.S. Air Force, Standby Reserve.

Art Center Will Sponsor Classes For Children

Children's art classes will accept registrations for the spring semester February 3, from 9:30 to 11:30 a.m., in the all-purpose room at Glorietta School, under the sponsorship of the Orinda Art Center.

Mrs. Joanne Fox, Bay Area artist and painter, will offer a varied fine arts program using as media paint, paper mosaic and charcoal, and progressing at the individual speed of each group of children.

In this session, the young artists will be divided into beginners and advanced, with an assistant from Miramonte High School following Mrs. Fox, to insure proper execution of each assigned project. All Orinda children, third through eighth, are eligible.

Fee for the course will be $6, which will include 14 sessions, meeting Saturday mornings from 9:30 until 11:30 a.m. at Glorietta School.

Those wishing further information should call Mrs. Fenn Wilson at Clifford 4-5783.

Drive carefully along our winding roads. Children walk and play there, and sometimes they are hard to see.

Bob Davis Wins First Speakoff Of Toastmasters

"Who Needs Toastmasters" was Bob Davis' winning speech at the first speakoff of the Diablo Toastmasters' preparation for the area speech contest.

Davis advocated that those who have ambition, those that desire to move ahead and those who have a goal and desire success need the Toastmasters.

The most important event of the year is choosing the representative speaker to participate in the area contest which includes all Toastmaster Clubs in East Contra Costa County.

The toastmaster for the speakoff is Frank Curtis.

Other winners on last Thursday night's program were: Paul Price, table topics; Charles Nordfelt, best evaluation; Byrd Thysell, Yakity Yak award, and Richard Danker, the Wizard of Ah's award.

The Diablo Toastmasters Club meets every Thursday at 6:30 p.m. at the Nut Bowl Restaurant in Pleasant Hill.

All men interested in public speaking are cordially invited to attend.

A CLEANING HINT

A garage filled with the accumulated trash of years is splendid tinder for a vagrant spark, wanrs the National Automobile Club. The moral is plain but too often disregarded.

SINCE 1900
SIMON
HARDWARE CO.

Astonishing Price Slashes!

ORLON PULLOVERS in most-wanted classic style. White, black, colors! Comp. $2.95. $1.94

ORLON CARDIGANS. Match to a pullover for a perfect sweater outfit! Comp. $3.95 $2.49

Huge Furblend Selection!

CARDIGANS AND PULLOVERS*. Classic round collars, many novelty styles, black, grey, colors. Comp. to $5.95. $3.00

*90% lambs wool, 10% nylon. 75% lambs wool, 15% angora, 10% nylon.

EXCITING SKI JACKET SALE!

Just in time for winter fun! Smart style, button-away hood. Mocha or white. Nylon with acetate interlining.

Regularly $19.95 $9.00

SPECIAL COAT VALUE!

These look like twice the price! Fine-fabric feel*, rain-shedding protection. A fabulous sport coat! Red, black, beige, gold.

$15.91

Compare $24.95

*65% orlon acrylic, 35% wool. 53% rayon, 42% acetate, 5% nylon.

WOMEN'S WEAR—WALNUT CREEK

PLANT BAREROOT
TREES • ROSES • SHRUBS NOW!
Wonderful selection for you at our nursery now. A small deposit will hold until you are ready to plant.

DO YOUR DORMANT SPRAYING NOW!
We have all the materials
INSTRUCTIONS AND ADVICE FREE!

Open 9 to 6 Monday thru Saturday — Open Sunday 9 to 4
PLEASANT HILL NURSERY
P•H GARDEN CENTER
1931 Oak Park Blvd. (between Walnut Creek & Pleasant Hill

Read The Sun!

SMITH-CORONA
GALAXIE PORTABLE

World's fastest portable typewriter that's designed for enjoyment as well as usefulness. Smart carrying case included.

$99.50 plus tax
$141.50 value

Diamonds Oakland-Walnut Creek

Fabulous Selection
ladies' & gent's

All expertly crafted in a wide choice of styles and colors.

values 3.95 to 5.00 $1.97

EUREKA
VACUUMS

The new Eureka with powerful ⅞ HP motor. 7-piece set of cleaning tools, paper dust bags and swivel hose.

29.31
44.95 Value

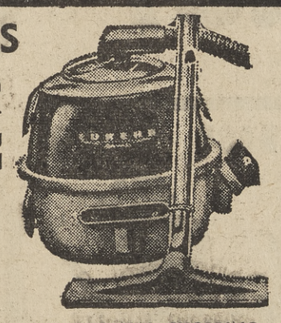

PERSONAL SHOPPING ONLY

SILVER KING VACUUM—Floor Demonstrator	Comp. 155.90	66.87
JOHNSON FLOOR POLISHER & SCRUBBER	Comp. 49.95	22.65
MORSE ZIG-ZAG PORTABLE	Comp. 79.95	39.74
G. E. VACUUM—Cord Reel Model	Comp. 69.95	44.91
REGINA ELECTRIK-BROOM	Comp. 29.95	28.66
HOOVER VACUUM—Acme Rebuilt	Comp. 29.95	19.91

Vacuum and Sewing Dept.—Oakland-Walnut Creek

JUST THINK!

NOW YOU HAVE EUROPE WITHIN YOUR REACH

JOIN THE FUN
WITH THE SUN JUBILEE
HOLIDAY TO EUROPE

$1095 COMPLETE!
See 9 Countries on KLM Jets
DEPARTING JUNE 14, 1962

SEE YOUR TRAVEL AGENT

Contra Costa Travel Service
2227 Willow Pass Road, Concord
MU 5-7114

Holiday Travel
980 F Hough Way, Lafayette
284-7141

Orinda Travel Service
41 Orinda Way, Orinda
254-3715

San Ramon Valley Travel Service
169 E. Prospect Avenue, Danville
VE 7-7300 (Day or Night)

Walnut Creek Travel Service, Inc.
1525 Broadway Plaza, Walnut Creek
YE 5-8226 or 283-8226

Worden Travel Services
Walnut Creek, YE 4-7444
Orinda, CL 4-2090

WALNUT CREEK
SIMON
BOTELHO & SO. MAIN YE 5-8100
OAKLAND
MON & FRI 9AM 9PM
TUE-WED-THUR-SAT 9AM - 5:30PM
CLOSED SUNDAY

OAKLAND
SIMON
800 BROADWAY TE 6-3010
WALNUT CREEK
MON-WED-THUR-FRI 12NOON-9PM
SAT 9AM-5:30PM
OPEN SUNDAY 11AM-4PM CLOSED TUESDAY

SINCE 1900

SIMON
HARDWARE CO.

4 DAYS ONLY
OR WHILE QUANTITIES LAS

NYLON TIRE SALE

hurry!

INSTALLED FREE
FREE WHEEL WEIGHTS WITH PRECISION WHEEL BALANCE JOB

All Tubless
All Nylons

NO MONEY DOWN

NOT 24 MONTHS BUT LIFETIME "ALL" ROAD HAZARD GUARANTEE: All Simon's tires are guaranteed for the lifetime of the tire against all road hazards, workmanship and materials prorated on tread wear plus the federal excise tax at Simon's Sale Price at time of adjustment.

2 FOR $30.50
Sizes 670x15
640-650x15
750x14
TUBELESS BLACKWALL

EXCELLENT QUALITY NYLONS AT THE LOWEST PRICES IN TOWN
SHOP AND COMPARE!

ALL SIZES REDUCED!

Whitewalls and Blackwalls

BUY WITH CONFIDENCE

SIMONS GUARANTEES EVERY TIRE WE SELL!

ALL SIMON TIRES ARE 4-PLY

* Plus tax and any 2 tires off your car—regardless of condition.

AUTOMOTIVE DEPT.—OAKLAND-WALNUT CREEK

300 ONLY!
FACTORY OVERSTOCK
250 FT. BIG
ROTARY CLOTHES DRYER

POLLY

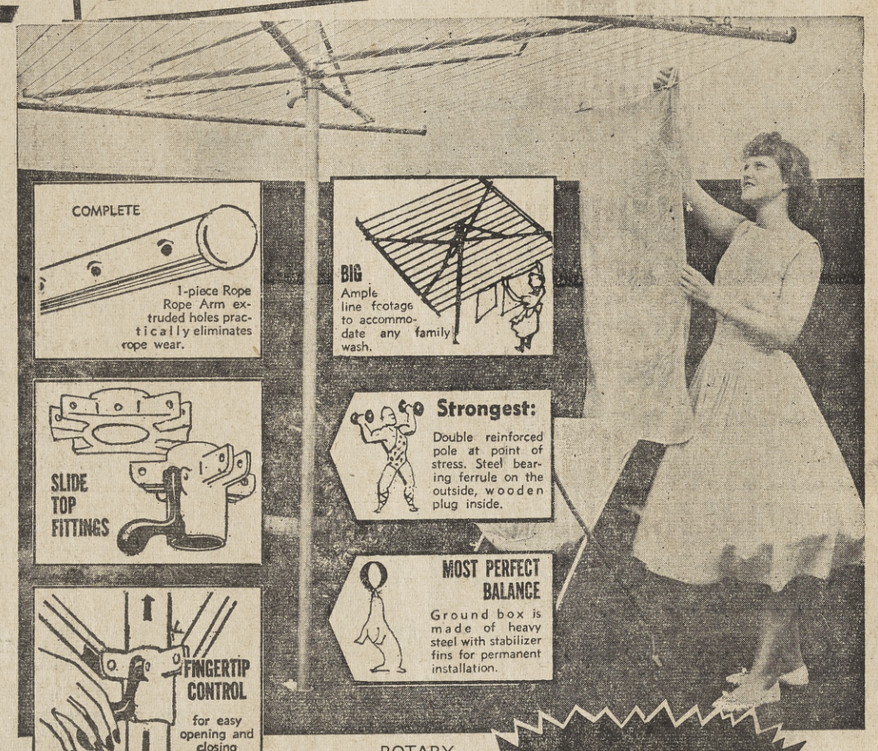

INDOOR STAND
easily set up for foul-weather drying.
2.97

ROTARY CLOTHES DRYER
The biggest, strongest dryer ever built. 32 lines (not 24 or 30). Exclusive safety gravity latch is automatic. Patented stabilizer bars for extra strength. Reinforced pole withstands strong winds.

COMP. AT 26.95
$18.77

MELT DE-ICER
Melts windshield ice and frost in seconds. Won't harm rubber or automobile finish. Helps free frozen locks.
Comp. 1.95 **59c**
AUTOMOTIVE DEPARTMENT OAKLAND-WALNUT CREEK

Plastic Car Cover
Comp. 5.88 **3.99**
12'x20' with reinforced eyelets. Protect your car, boat, outdoor furniture . . . Makes an ideal wind break too!
AUTOMOTIVE DEPARTMENT OAKLAND-WALNUT CREEK

TIRE CHAINS

Be prepared for long, mountain trips in the cold weather. Quality chain linkage, quick snap clamps. 750x14, 670x15, 600x16
Comp. 12.22
6.93
AUTOMOTIVE DEPARTMENT OAKLAND-WALNUT CREEK

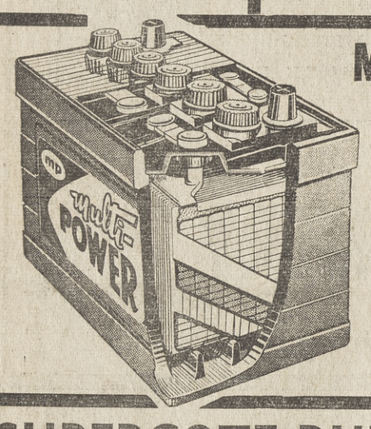

MULTI-POWER BATTERY
GROUP 1 24-MONTH 6 VOLT BATTERY

CAR WON'T START ON THESE COLD MORNINGS? Save yourself the embarrassment of having to be pushed . . . get a new battery now before yours is completely run down. Leak proof terminal posts for longer battery life. All rubber container to protect your car . . . needs filling only twice a year.

Comp. 7.88
6.93
AUTOMOTIVE DEPT.—OAKLAND-WALNUT CREEK

SUPERCOTE RUBBER BASE PAINT

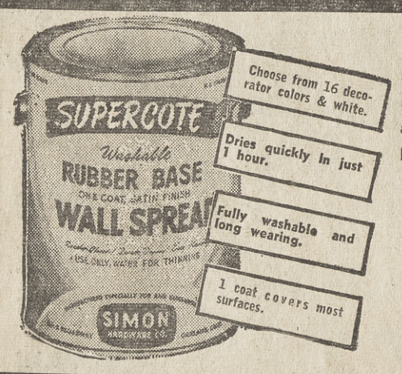

A fine quality, high grade paint that will cover most surfaces with one coat. Applies easily with roller or brush. Dries quickly (1 hour). The average room costs less than $10.00 to paint. Fully Guaranteed.

Comp. 5.49 **3.68**

4-Gal. Case 14.42

PAINT DEPARTMENT—OAKLAND-WALNUT CREEK

ELECTRIC BLANKETS

Soft Pastel Colors: Blue, Pink, Green

Be comfortable every night . . . dial just the right temperature for the weather conditions. Sleep in constant, uniform warmth. Lightweight, washable.

11.87

HOUSEWARES DEPARTMENT—OAKLAND-WALNUT CREEK

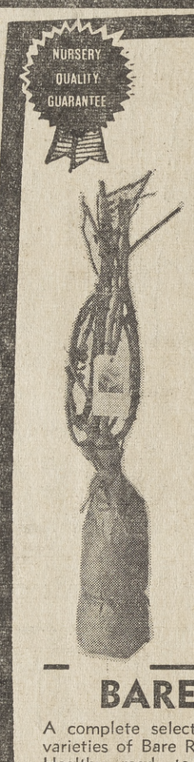

NURSERY SALE!
NURSERY QUALITY GUARANTEE

TOP QUALITY TOP NAME ROSES

SPECIAL! **84¢**

Assorted Name Brand varieties. All packaged, ready to plant. Limited quantities in many beautiful colors. Hurry, while the selection is the best. Have a beautiful rose garden this fall that will be the envy of your neighbors.

BARE ROOT TREES
A complete selection of all varieties of Bare Root Trees. Healthy, ready to grow!
SIMONS LOW PRICE FROM **1.99**
GARDEN DEPARTMENT OAKLAND-WALNUT CREEK

THERMOSTAT

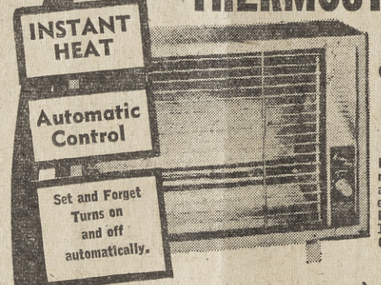

CONTROLLED ELECTRIC AUTOMATIC HEATER
Instant radiant heat with new ribbon element automatically gives you even, constant warmth. Polished reflector . . . 1320 watts. Guaranteed 1 full year.

WOW!
Builders Hardware Dept.—Oakland-Walnut Creek

REG 14.95
$11.88

WHY PAY HIGH PRICES FOR MULTIPLE VITAMINS?

SIMON PURE MULTIPLE VITAMINS 250'S

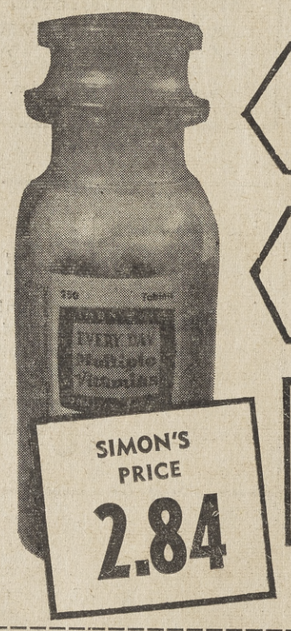

SIMON'S PRICE **2.84**

PROTECT yourself and your family against colds and infections

RESTORE your pep and energy . . . combat afternoon slump

NO FINER quality, or care and perfection of manufacture, to be found anywhere!

Satisfaction Guaranteed Or Your Money Refunded

ONE-A-DAY MULTIPLE VITAMINS 250's

FAIR TRADED PRICE **6.47**

New Chewable Orange-Flavored Vitamin "C" 100 Mg. BOTTLE OF 250 Simons Low Price **2.64**

SUNDRIES DEPARTMENT—OAKLAND-WALNUT CREEK

SOLID VINYL TILE SALE!

VINYL ASBESTOS TILE
The most versatile tile there is! Durable waterproof, and so easy to care for. A truly dependable floor covering.
HOME IMPROVEMENT DEPT. OAKLAND-WALNUT CREEK

Comp. 29¢
19¢ EA.

6-FOOT TREE PRUNER
Long handled tree trimming tool for ease in all your pruning chores. Keep your trees and shrubs neat and healthy with this convenient tool.
Reg. 5.95 **4.84**
GARDEN DEPARTMENT OAKLAND-WALNUT CREEK

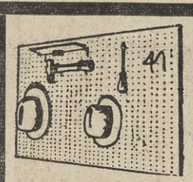

1/8" Inch PEG BOARD
Tempered board . . . holes won't pull out. Excellent for hanging and storing all kinds of implements.
Comp. 1.10 sheet **48c**
HEAVY HARDWARE DEPARTMENT OAKLAND-WALNUT CREEK

RAYON RUGS
9 x 12
All edges bound . . . latex backing for long wear, non-slip grip. 3 colors to choose from. 9 x 12.
SIMONS LOW PRICE **38.88**
HOME IMPROVEMENT DEPT.

HOT
30-Gal. Glass-Lined WATER HEATER

Completely automatic with automatic shutoff. Plenty of hot water when you want it. Glass lined, glass insulated for longer tank life, more economical operation.
FAST INSTALLATION AVAILABLE
PHONE:
Oakland—TE 6-3010
Walnut Creek—YE 5-8100
Plumbing Dept.—Oakland-Walnut Creek

$44 40-GAL. $49.00

PLUMBING DEPARTMENT OAKLAND-WALNUT CREEK

BASS OUTFIT
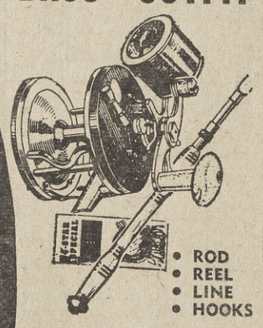
• ROD
• REEL
• LINE
• HOOKS

Flexible, strong. Star Angler hollow glass rod. The answer to a fisherman's prayer. Complete outfit.
Comp. 32.50 **17.99**
SPORTING GOODS DEPT. OAKLAND-WALNUT CREEK

PIONEER WALL HEATER SPECIAL!

All-new vented gas heater! new ceramic heat exchanger provides high thermal efficiency, long life. New design gets heat out into the room much faster—conforms to AGA specifications.

CHARGE IT TODAY!

COMP. AT 57.68
$44.88

PLUMBING DEPARTMENT OAKLAND-WALNUT CREEK